MADE IN
ITALY
MADE IN
ITALY
AC0039316
F6832

SECURITY

5 pins: over 5.000 combinations
Picklock resistant
Push resistant 30° DIN cam

KEY

Nickel-plated brass key

MATERIALS

High resistance aluminium alloy body with patented ceramic threatment
Easy entrance key nickel-plated brass plugs
Stainless steel pins and springs
Self-lubricating steel cam

Salt spray tested for 96 h
Durability over 100.000 cycles

MASTER KEY POTENTIAL

Special keying system KA-MK-GMK-CL
For a high security level MK system: 500 possible combinations (except cod. 120.20.20 - 120.23.23 - 121.20.10 - 121.23.10 - 123.23.23P)

DESIGNED AND CERTIFIED ACCORDING TO EUROPEAN STANDARD

UNI EN 1303:15 - BS EN 1303:15 - ICIM 0039CS							
1	6	0	A	0	C	2	0

CATEGORY OF USE
1= for use by people with a high incentive to exercise care and with a small chance of misuse

DURABILITY
6 = 100.000 test cycles

DOOR MASS
0 = no door mass requirement

SUITABLE FOR USE ON FIRE RESISTANT/SMOKE CONTROL DOORS
A = suitable for use on smoke control doors

SAFETY
0 = no safety requirement

CORROSION RESISTANCE AND TEMPERATURE
C = high corrosion resistance; temperature requirement: from –25°C to +65°C

KEY RELATED SECURITY
2 = over 5.000 combinations

ATTACK RESISTANCE
0 = no requirements of resistance against drilling and mechanical attack

DOUBLE CYLINDER

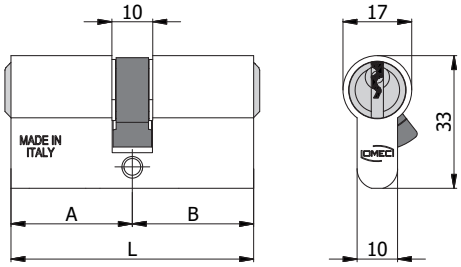

CONSTRUCTIVE FEATURES:

High resistance aluminium body - Easy entrance key nickel-plated brass plugs - Stainless steel pins and drivers - Stainless steel springs - Self-lubricating steel off center 30° DIN cam - Nickel-plated brass keys.

WORKING:

Turn the key 360° - The keys are dependent and cannot operate on the cylinder if on the other side the key was inserted and turned.

PROVIDED WITH:

3 keys.

ON REQUEST:

Special keying systems KA-MK-GMK-CL.

COD.	EX COD.	L	A	B					
120.20.20	120/01 L	40	20	20	3	105/03	0,11	1	10
120.23.23	120/02 L	47	23,5	23,5	4	105/04	0,12	1	10
120.27.27	120/03 L	54	27	27	5	105/05	0,13	1	10
120.27.33	120/05 L	60	27	33	5	105/05	0,14	1	10
120.30.30	120/04 L	60	30	30	5	105/05	0,14	1	10
120.27.37	120/10 L	64	27	37	5	105/05	0,14	1	10
120.30.35	120/11 L	65	30	35	5	105/05	0,14	1	10
120.27.43	120/07 L	70	27	43	5	105/05	0,15	1	10
120.30.40	120/14 L	70	30	40	5	105/05	0,15	1	10
120.35.35	120/06 L	70	35	35	5	105/05	0,15	1	10
120.30.45	120/15 L	75	30	45	5	105/05	0,16	1	10
120.35.40	120/16 L	75	35	40	5	105/05	0,16	1	10
120.27.53	120/09 L	80	27	53	5	105/05	0,17	1	10
120.30.50	120/18 L	80	30	50	5	105/05	0,17	1	10
120.35.45	120/17 L	80	35	45	5	105/05	0,17	1	10
120.40.40	120/08 L	80	40	40	5	105/05	0,17	1	10
120.30.55	120/23 L	85	30	55	5	105/05	0,17	1	10
120.35.50	120/28 L	85	35	50	5	105/05	0,17	1	10
120.40.45	120/19 L	85	40	45	5	105/05	0,17	1	10
120.30.60	120/24 L	90	30	60	5	105/05	0,18	1	5
120.35.55	120/29 L	90	35	55	5	105/05	0,18	1	5
120.40.50	120/20 L	90	40	50	5	105/05	0,18	1	5
120.45.45	120/21 L	90	45	45	5	105/05	0,18	1	5
120.30.65	120/25 L	95	30	65	5	105/05	0,19	1	5
120.35.60	120/30 L	95	35	60	5	105/05	0,19	1	5
120.40.55	120/32 L	95	40	55	5	105/05	0,19	1	5
120.45.50	120/36 L	95	45	50	5	105/05	0,19	1	5
120.43.53	120/12 L	96	43	53	5	105/05	0,20	1	5
120.30.70	120/26 L	100	30	70	5	105/05	0,20	1	5
120.35.65	120/31 L	100	35	65	5	105/05	0,20	1	5
120.40.60	120/33 L	100	40	60	5	105/05	0,20	1	5
120.45.55	120/37 L	100	45	55	5	105/05	0,20	1	5
120.50.50	120/22 L	100	50	50	5	105/05	0,20	1	5
120.30.75	120/42 L	105	30	75	5	105/05	0,21	1	5
120.45.60	120/43 L	105	45	60	5	105/05	0,21	1	5
120.53.53	120/13 L	106	53	53	5	105/05	0,21	1	5
120.30.80	120/27 L	110	30	80	5	105/05	0,21	1	5
120.40.70	120/34 L	110	40	70	5	105/05	0,21	1	5
120.45.65	120/46 L	110	45	65	5	105/05	0,21	1	5
120.50.60	120/38 L	110	50	60	5	105/05	0,21	1	5
120.55.55	120/45 L	110	55	55	5	105/05	0,21	1	5
120.50.65	120/44 L	115	50	65	5	105/05	0,22	1	5
120.30.90	120/41 L	120	30	90	5	105/05	0,23	1	5
120.40.80	120/35 L	120	40	80	5	105/05	0,23	1	5
120.50.70	120/40 L	120	50	70	5	105/05	0,23	1	5
120.60.60	120/39 L	120	60	60	5	105/05	0,23	1	5
120.**.**.N		Black finish upon request							
120.**.**.T		Brass finish upon request							

HALF CYLINDER

CONSTRUCTIVE FEATURES:

High resistance aluminium body - Easy entrance key nickel-plated brass plug - Stainless steel pins and drivers - Stainless steel springs - Self-lubricating steel off center 30° DIN cam - Nickel-plated brass keys.

WORKING:

Turn the key 360°.

PROVIDED WITH:

3 keys.

ON REQUEST:

Special keying systems KA-MK-GMK-CL.

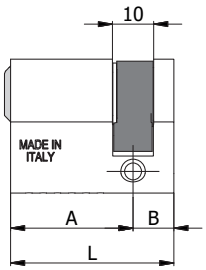

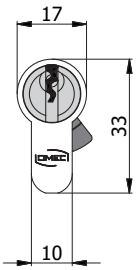

COD.	EX COD.	L	A	B					
121.20.10	121/01 L	30	20	10	3	105/03	0,08	1	10
121.23.10	121/02 L	33,5	23,5	10	4	105/04	0,09	1	10
121.27.10	121/03 L	37	27	10	5	105/05	0,09	1	10
121.30.10	121/04 L	40	30	10	5	105/05	0,10	1	10
121.33.10	121/05 L	43	33	10	5	105/05	0,10	1	10
121.43.10	121/07 L	53	43	10	5	105/05	0,11	1	10
121.60.10	121/24 L	70	60	10	5	105/05	0,14	1	10
121.70.10	121/26 L	80	70	10	5	105/05	0,14	1	10
121.87.10	121/12 L	97	87	10	5	105/05	0,17	1	5
121.97.10	121/13 L	107	97	10	5	105/05	0,18	1	5
121.**.10.N	Black finish upon request								
121.**.10.T	Brass finish upon request								

DOUBLE CYLINDER WITH KNOB

CONSTRUCTIVE FEATURES:

High resistance aluminium body - Easy entrance key nickel-plated brass plug - Stainless steel pins and drivers - Stainless steel springs - Self-lubricating steel off center 30° DIN cam - Black nylon knob - Nickel-plated brass keys.

WORKING:

Turn the key or knob 360°.

PROVIDED WITH:

3 keys.

ON REQUEST:

Special keying systems KA-MK-GMK-CL.

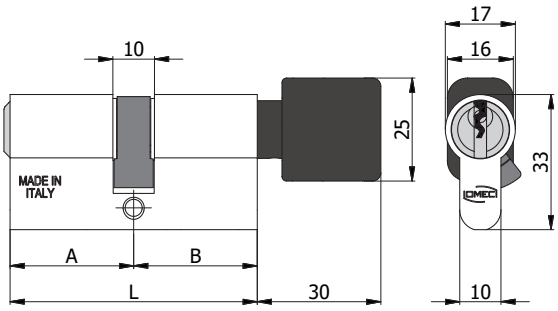

COD.	EX COD.	L	A	B					
123.23.23P	123/02 L	47	23,5	23,5	4	105/04	0,13	1	10
123.27.27P	123/03 L	54	27	27	5	105/05	0,15	1	10
123.27.33P	123/05 L	60	27	33	5	105/05	0,16	1	5
123.30.30P	123/04 L	60	30	30	5	105/05	0,16	1	5
123.33.27P	123/06 L	60	33	27	5	105/05	0,16	1	5
123.27.43P	123/08 L	70	27	43	5	105/05	0,17	1	5
123.35.35P	123/07 L	70	35	35	5	105/05	0,17	1	5
123.43.27P	123/09 L	70	43	27	5	105/05	0,17	1	5
123.27.53P	123/11 L	80	27	53	5	105/05	0,19	1	5
123.40.40P	123/10 L	80	40	40	5	105/05	0,19	1	5
123.53.27P	123/12 L	80	53	27	5	105/05	0,19	1	5
123.**.**P.N	Black finish upon request								
123.**.**P.T	Brass finish upon request								

DOUBLE CYLINDER WITH KNOB

CONSTRUCTIVE FEATURES:

High resistance aluminium body - Easy entrance key nickel-plated brass plug - Stainless steel pins and drivers - Stainless steel springs - Self-lubricating steel off center 30° DIN cam - Satin chrome-plated special alloy knob.- Nickel-plated brass keys.

WORKING:

Turn the key or knob 360°.

PROVIDED WITH:

3 keys.

ON REQUEST:

Special keying systems KA-MK-GMK-CL.

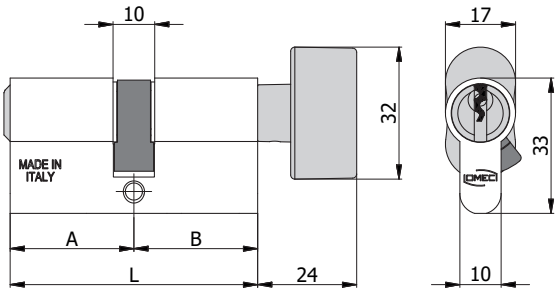

COD.	EX COD.	L	A	B			kg		
123.23.23B	123/02B L	47	23,5	23,5	4	105/04	0,17	1	10
123.27.27B	123/03B L	54	27	27	5	105/05	0,19	1	10
123.27.33B	123/05B L	60	27	33	5	105/05	0,20	1	5
123.30.30B	123/04B L	60	30	30	5	105/05	0,20	1	5
123.33.27B	123/06B L	60	33	27	5	105/05	0,20	1	5
123.27.43B	123/08B L	70	27	43	5	105/05	0,21	1	5
123.35.35B	123/07B L	70	35	35	5	105/05	0,21	1	5
123.43.27B	123/09B L	70	43	27	5	105/05	0,21	1	5
123.27.53B	123/11B L	80	27	53	5	105/05	0,23	1	5
123.40.40B	123/10B L	80	40	40	5	105/05	0,23	1	5
123.53.27B	123/12B L	80	53	27	5	105/05	0,23	1	5
123.**.**B.N	Black finish upon request								
123.**.**B.T	Brass finish upon request								

HALF CYLINDER WITH KNOB

CONSTRUCTIVE FEATURES:

High resistance aluminium body - Self-lubricating steel off center 30° DIN cam - Black nylon knob.

WORKING:

Turn the knob 360°.

PROVIDED WITH:

/

ON REQUEST:

/

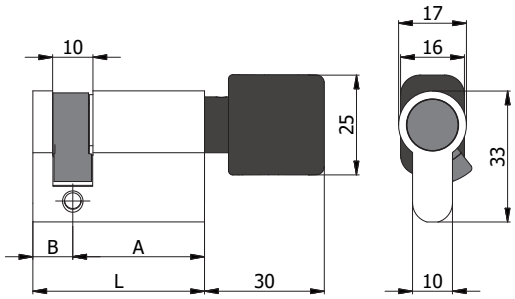

COD.	EX COD.	L	A	B	kg		
124.23P.10	124/02 L	33,5	23,5	10	0,06	1	10
124.27P.10	124/03 L	37	27	10	0,08	1	10
124.30P.10	124/04 L	40	30	10	0,09	1	10
124.33P.10	124/05 L	43	33	10	0,09	1	10
124.43P.10	124/07 L	53	43	10	0,10	1	10
124.**P.**.N		Black finish upon request					
124.**P.**.T		Brass finish upon request					

HALF CYLINDER WITH KNOB

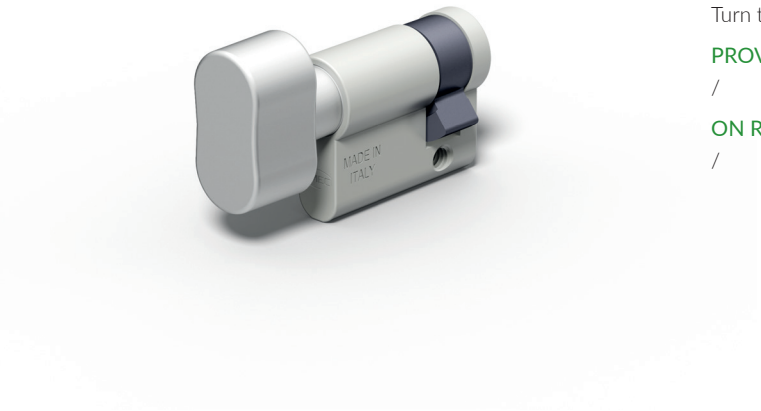

CONSTRUCTIVE FEATURES:

High resistance aluminium body - Self-lubricating steel off center 30° DIN cam - Satin chrome-plated special alloy knob.

WORKING:

Turn the knob 360°.

PROVIDED WITH:

/

ON REQUEST:

/

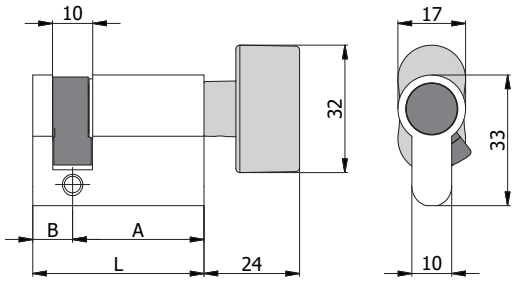

COD.	EX COD.	L	A	B	kg		
124.23B.10	124/02B L	33,5	23,5	10	0,10	1	10
124.27B.10	124/03B L	37	27	10	0,12	1	10
124.30B.10	124/04B L	40	30	10	0,13	1	10
124.33B.10	124/05B L	43	33	10	0,13	1	10
124.43B.10	124/07B L	53	43	10	0,14	1	10
124.65B.10	124/25B L	75	65	10	0,17	1	5
124.70B.10	124/26B L	80	70	10	0,17	1	5
124.**B.**.N	Black finish upon request						
124.**B.**.T	Brass finish upon request						

DOUBLE CYLINDER FOR TOILET DOORS

CONSTRUCTIVE FEATURES:

High resistance aluminium body - Nickel-plated brass plug - Self-lubricating steel off center 30° DIN cam - Black nylon knob.

WORKING:

Turn the plug or knob 360°.

PROVIDED WITH:

/

ON REQUEST:

/

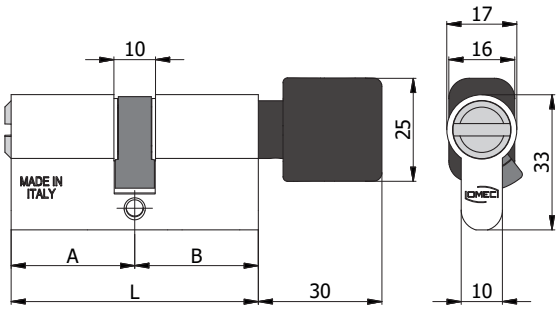

COD.	EX COD.	L	A	B	kg		
125.27.27P	125/03 L	54	27	27	0,15	1	10
125.27.33P	125/05 L	60	27	33	0,16	1	5
125.30.30P	125/04 L	60	30	30	0,16	1	5
125.35.35P	125/07 L	70	35	35	0,17	1	5
125.**.**P.N		Black finish upon request					
125.**.**P.T		Brass finish upon request					

DOUBLE CYLINDER FOR TOILET DOORS

CONSTRUCTIVE FEATURES:

High resistance aluminium body - Nickel-plated brass plug - Self-lubricating steel off center 30° DIN cam - Satin chrome-plated special alloy knob.

WORKING:

Turn the plug or knob 360°.

PROVIDED WITH:

/

ON REQUEST:

/

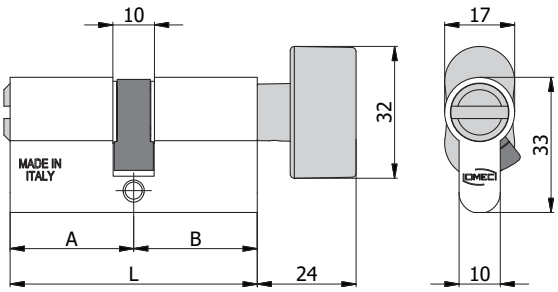

COD.	EX COD.	L	A	B	kg		
125.27.27B	125/03B L	54	27	27	0,19	1	10
125.27.33B	125/05B L	60	27	33	0,20	1	5
125.30.30B	125/04B L	60	30	30	0,20	1	5
125.35.35B	125/07B L	70	35	35	0,21	1	5
125.**.**B.N		Black finish upon request					
125.**.**B.T		Brass finish upon request					

SECURITY

6 pins: over 30.000 combinations

Picklock resistant

Push resistant 30° DIN cam

Clutching version for emergency function

MATERIALS

High resistance aluminium alloy body with patented ceramic threatment

Easy entrance key nickel-plated brass plugs

Stainless steel pins and springs

Self-lubricating steel cam

Salt spray tested for 96 h

Durability over 100.000 cycles

REVERSIBLE KEY

Flat silver-nickel reversible key with long neck compatible with security escutcheon

PROPERTY CARD

Security card with code number

TEMPORARY KEY

Brass temporary key that gets disarmed after the owner key is insterted and turned.

ERGONOMICS

Ergonomic and removeable key cover interchangelable and available in many different colours

MASTER KEY POTENTIAL

Special keying system KA-MK-GMK-CL

For a high security level MK system: 2.000 possible combinations

DESIGNED AND CERTIFIED ACCORDING TO EUROPEAN STANDARD

UNI EN 1303:15 - BS EN 1303:15 - ICIM 0039CS							
1	6	0	A	0	C	5	0

CATEGORY OF USE
1= for use by people with a high incentive to exercise care and with a small chance of misuse

DURABILITY
6 = 100.000 test cycles

DOOR MASS
0 = no door mass requirement

SUITABLE FOR USE ON FIRE RESISTANT/SMOKE CONTROL DOORS
A = suitable for use on smoke control doors

SAFETY
0 = no safety requirement

CORROSION RESISTANCE AND TEMPERATURE
C = high corrosion resistance; temperature requirement: from –25°C to +65°C

KEY RELATED SECURITY
5 = over 30.000 combinations

ATTACK RESISTANCE
0 = no requirements of resistance against drilling and mechanical attack

DOUBLE CYLINDER

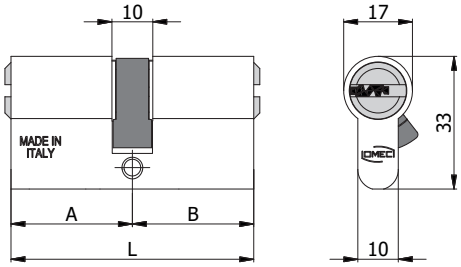

COD.	EX COD.	L	A	B			kg		
220.30.30	2120/04 L	60	30	30	6	2020/06	0,16	1	10
220.30.35	2120/11 L	65	30	35	6	2020/06	0,16	1	10
220.30.40	2120/14 L	70	30	40	6	2020/06	0,17	1	10
220.35.35	2120/06 L	70	35	35	6	2020/06	0,17	1	10
220.30.45	2120/15 L	75	30	45	6	2020/06	0,18	1	10
220.35.40	2120/16 L	75	35	40	6	2020/06	0,18	1	10
220.30.50	2120/18 L	80	30	50	6	2020/06	0,19	1	10
220.35.45	2120/17 L	80	35	45	6	2020/06	0,19	1	10
220.40.40	2120/08 L	80	40	40	6	2020/06	0,19	1	10
220.30.55	2120/23 L	85	30	55	6	2020/06	0,20	1	10
220.35.50	2120/28 L	85	35	50	6	2020/06	0,20	1	10
220.40.45	2120/19 L	85	40	45	6	2020/06	0,20	1	10
220.30.60	2120/24 L	90	30	60	6	2020/06	0,21	1	5
220.35.55	2120/29 L	90	35	55	6	2020/06	0,21	1	5
220.40.50	2120/20 L	90	40	50	6	2020/06	0,21	1	5
220.45.45	2120/21 L	90	45	45	6	2020/06	0,21	1	5
220.30.65	2120/25 L	95	30	65	6	2020/06	0,22	1	5
220.35.60	2120/30 L	95	35	60	6	2020/06	0,22	1	5
220.40.55	2120/32 L	95	40	55	6	2020/06	0,22	1	5
220.45.50	2120/36 L	95	45	50	6	2020/06	0,22	1	5
220.30.70	2120/26 L	100	30	70	6	2020/06	0,23	1	5
220.35.65	2120/31 L	100	35	65	6	2020/06	0,23	1	5
220.40.60	2120/33 L	100	40	60	6	2020/06	0,23	1	5
220.45.55	2120/37 L	100	45	55	6	2020/06	0,23	1	5
220.50.50	2120/22 L	100	50	50	6	2020/06	0,23	1	5
220.30.75	2120/42 L	105	30	75	6	2020/06	0,24	1	5
220.45.60	2120/43 L	105	45	60	6	2020/06	0,24	1	5
220.30.80	2120/27 L	110	30	80	6	2020/06	0,25	1	5
220.40.70	2120/34 L	110	40	70	6	2020/06	0,25	1	5
220.45.65	2120/46 L	110	45	65	6	2020/06	0,25	1	5
220.50.60	2120/38 L	110	50	60	6	2020/06	0,25	1	5
220.55.55	2120/45 L	110	55	55	6	2020/06	0,25	1	5
220.50.65	2120/44 L	115	50	65	6	2020/06	0,26	1	5
220.30.90	2120/41 L	120	30	90	6	2020/06	0,27	1	5
220.40.80	2120/35 L	120	40	80	6	2020/06	0,27	1	5
220.50.70	2120/40 L	120	50	70	6	2020/06	0,27	1	5
220.60.60	2120/39 L	120	60	60	6	2020/06	0,27	1	5
220.**.**.N	Black finish upon request								
220.**.**.T	Brass finish upon request								

CONSTRUCTIVE FEATURES:

High resistance aluminium body - Easy entrance key nickel-plated brass plugs - Stainless steel pins and drivers - Stainless steel springs - Self-lubricating steel off center 30° DIN cam - Silver nickel reversible flat keys with code number.

WORKING:

Turn the key 360° - The keys are dependent and cannot operate on the cylinder if on the other side the key was inserted and turned.

PROVIDED WITH:

3 keys.

ON REQUEST:

Special keying systems KA-MK-GMK-CL.

DOUBLE CYLINDER WITH TEMPORARY KEY

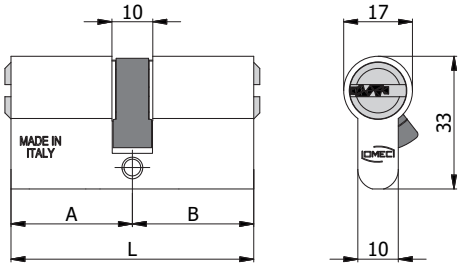

COD.	EX COD.	L	A	B			kg		
220.30.30.TK	2120/04 L TK	60	30	30	6	2020/06	0,19	1	10
220.30.35.TK	2120/11 L TK	65	30	35	6	2020/06	0,19	1	10
220.30.40.TK	2120/14 L TK	70	30	40	6	2020/06	0,20	1	10
220.35.35.TK	2120/06 L TK	70	35	35	6	2020/06	0,20	1	10
220.30.45.TK	2120/15 L TK	75	30	45	6	2020/06	0,21	1	10
220.35.40.TK	2120/16 L TK	75	35	40	6	2020/06	0,21	1	10
220.30.50.TK	2120/18 L TK	80	30	50	6	2020/06	0,22	1	10
220.35.45.TK	2120/17 L TK	80	35	45	6	2020/06	0,22	1	10
220.40.40.TK	2120/08 L TK	80	40	40	6	2020/06	0,22	1	10
220.30.55.TK	2120/23 L TK	85	30	55	6	2020/06	0,23	1	10
220.35.50.TK	2120/28 L TK	85	35	50	6	2020/06	0,23	1	10
220.40.45.TK	2120/19 L TK	85	40	45	6	2020/06	0,23	1	10
220.30.60.TK	2120/24 L TK	90	30	60	6	2020/06	0,24	1	5
220.35.55.TK	2120/29 L TK	90	35	55	6	2020/06	0,24	1	5
220.40.50.TK	2120/20 L TK	90	40	50	6	2020/06	0,24	1	5
220.45.45.TK	2120/21 L TK	90	45	45	6	2020/06	0,24	1	5
220.30.65.TK	2120/25 L TK	95	30	65	6	2020/06	0,25	1	5
220.35.60.TK	2120/30 L TK	95	35	60	6	2020/06	0,25	1	5
220.40.55.TK	2120/32 L TK	95	40	55	6	2020/06	0,25	1	5
220.45.50.TK	2120/36 L TK	95	45	50	6	2020/06	0,25	1	5
220.30.70.TK	2120/26 L TK	100	30	70	6	2020/06	0,26	1	5
220.35.65.TK	2120/31 L TK	100	35	65	6	2020/06	0,26	1	5
220.40.60.TK	2120/33 L TK	100	40	60	6	2020/06	0,26	1	5
220.45.55.TK	2120/37 L TK	100	45	55	6	2020/06	0,26	1	5
220.50.50.TK	2120/22 L TK	100	50	50	6	2020/06	0,26	1	5
220.30.75.TK	2120/42 L TK	105	30	75	6	2020/06	0,27	1	5
220.45.60.TK	2120/43 L TK	105	45	60	6	2020/06	0,27	1	5
220.30.80.TK	2120/27 L TK	110	30	80	6	2020/06	0,28	1	5
220.40.70.TK	2120/34 L TK	110	40	70	6	2020/06	0,28	1	5
220.45.65.TK	2120/46 L TK	110	45	65	6	2020/06	0,28	1	5
220.50.60.TK	2120/38 L TK	110	50	60	6	2020/06	0,28	1	5
220.55.55.TK	2120/45 L TK	110	55	55	6	2020/06	0,28	1	5
220.50.65.TK	2120/44 L TK	115	50	65	6	2020/06	0,29	1	5
220.30.90.TK	2120/41 L TK	120	30	90	6	2020/06	0,30	1	5
220.40.80.TK	2120/35 L TK	120	40	80	6	2020/06	0,30	1	5
220.50.70.TK	2120/40 L TK	120	50	70	6	2020/06	0,30	1	5
220.60.60.TK	2120/39 L TK	120	60	60	6	2020/06	0,30	1	5
220.**.**.N.TK	Black finish upon request								
220.**.**.T.TK	Brass finish upon request								

CONSTRUCTIVE FEATURES:

High resistance aluminium body- Easy entrance key nickel-plated brass plugs - Stainless steel pins and drivers - Stainless steel springs - Self-lubricating steel off center 30° DIN cam - Silver nickel reversible flat keys with code number - Brass temporary key with code number.

WORKING:

Turn the key 360° - The keys are dependent and cannot operate on the cylinder if on the other side the key was inserted and turned.

PROVIDED WITH:

3 keys, 1 temporary key, registration card.

ON REQUEST:

Special keying systems KA-MK-GMK-CL.

1

The cylinder normally works with the temporary key (TK).

2

The temporary key is disarmed after that the owner key is inserted and turned.

3

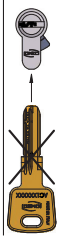

The temporary key can't open the cylinder anymore.

DOUBLE CYLINDER

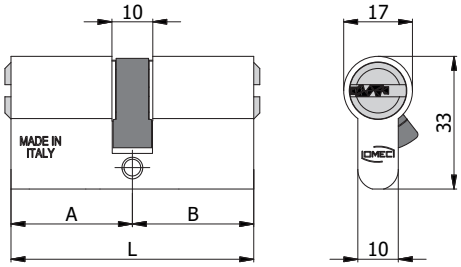

COD.	EX COD.	L	A	B			kg		
220.30.30.5	2120/504 L	60	30	30	6	2020/06	0,21	1	10
220.30.35.5	2120/511 L	65	30	35	6	2020/06	0,21	1	10
220.30.40.5	2120/514 L	70	30	40	6	2020/06	0,22	1	10
220.35.35.5	2120/506 L	70	35	35	6	2020/06	0,22	1	10
220.30.45.5	2120/515 L	75	30	45	6	2020/06	0,23	1	10
220.35.40.5	2120/516 L	75	35	40	6	2020/06	0,23	1	10
220.30.50.5	2120/518 L	80	30	50	6	2020/06	0,24	1	10
220.35.45.5	2120/517 L	80	35	45	6	2020/06	0,24	1	10
220.40.40.5	2120/508 L	80	40	40	6	2020/06	0,24	1	10
220.30.55.5	2120/523 L	85	30	55	6	2020/06	0,25	1	10
220.35.50.5	2120/528 L	85	35	50	6	2020/06	0,25	1	10
220.40.45.5	2120/519 L	85	40	45	6	2020/06	0,25	1	10
220.30.60.5	2120/524 L	90	30	60	6	2020/06	0,26	1	5
220.35.55.5	2120/529 L	90	35	55	6	2020/06	0,26	1	5
220.40.50.5	2120/520 L	90	40	50	6	2020/06	0,26	1	5
220.45.45.5	2120/521 L	90	45	45	6	2020/06	0,26	1	5
220.30.65.5	2120/525 L	95	30	65	6	2020/06	0,27	1	5
220.35.60.5	2120/530 L	95	35	60	6	2020/06	0,27	1	5
220.40.55.5	2120/532 L	95	40	55	6	2020/06	0,27	1	5
220.45.50.5	2120/536 L	95	45	50	6	2020/06	0,27	1	5
220.30.70.5	2120/526 L	100	30	70	6	2020/06	0,28	1	5
220.35.65.5	2120/531 L	100	35	65	6	2020/06	0,28	1	5
220.40.60.5	2120/533 L	100	40	60	6	2020/06	0,28	1	5
220.45.55.5	2120/537 L	100	45	55	6	2020/06	0,28	1	5
220.50.50.5	2120/522 L	100	50	50	6	2020/06	0,28	1	5
220.30.75.5	2120/542 L	105	30	75	6	2020/06	0,29	1	5
220.45.60.5	2120/543 L	105	45	60	6	2020/06	0,29	1	5
220.30.80.5	2120/527 L	110	30	80	6	2020/06	0,30	1	5
220.40.70.5	2120/534 L	110	40	70	6	2020/06	0,30	1	5
220.45.65.5	2120/546 L	110	45	65	6	2020/06	0,30	1	5
220.50.60.5	2120/538 L	110	50	60	6	2020/06	0,30	1	5
220.55.55.5	2120/545 L	110	55	55	6	2020/06	0,30	1	5
220.50.65.5	2120/544 L	115	50	65	6	2020/06	0,31	1	5
220.30.90.5	2120/541 L	120	30	90	6	2020/06	0,32	1	5
220.40.80.5	2120/535 L	120	40	80	6	2020/06	0,32	1	5
220.50.70.5	2120/540 L	120	50	70	6	2020/06	0,32	1	5
220.60.60.5	2120/539 L	120	60	60	6	2020/06	0,32	1	5
220.**.**.N.5	Black finish upon request								
220.**.**.T.5	Brass finish upon request								

CONSTRUCTIVE FEATURES:

High resistance aluminium body - Easy entrance key nickel-plated brass plugs - Stainless steel pins and drivers - Stainless steel springs - Self-lubricating steel off center 30° DIN cam - Silver nickel reversible flat keys with code number.

WORKING:

Turn the key 360° - The keys are dependent and cannot operate on the cylinder if on the other side the key was inserted and turned.

PROVIDED WITH:

5 keys, registration card.

ON REQUEST:

Special keying systems KA-MK-GMK-CL.

DOUBLE CYLINDER WITH TEMPORARY KEY

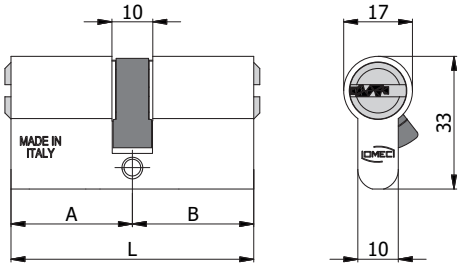

COD.	EX COD.	L	A	B			kg		
220.30.30.5.TK	2120/504 L TK	60	30	30	6	2020/06	0,23	1	5
220.30.35.5.TK	2120/511 L TK	65	30	35	6	2020/06	0,23	1	5
220.30.40.5.TK	2120/514 L TK	70	30	40	6	2020/06	0,24	1	5
220.35.35.5.TK	2120/506 L TK	70	35	35	6	2020/06	0,24	1	5
220.30.45.5.TK	2120/515 L TK	75	30	45	6	2020/06	0,25	1	5
220.35.40.5.TK	2120/516 L TK	75	35	40	6	2020/06	0,25	1	5
220.30.50.5.TK	2120/518 L TK	80	30	50	6	2020/06	0,26	1	5
220.35.45.5.TK	2120/517 L TK	80	35	45	6	2020/06	0,26	1	5
220.40.40.5.TK	2120/508 L TK	80	40	40	6	2020/06	0,26	1	5
220.30.55.5.TK	2120/523 L TK	85	30	55	6	2020/06	0,27	1	5
220.35.50.5.TK	2120/528 L TK	85	35	50	6	2020/06	0,27	1	5
220.40.45.5.TK	2120/519 L TK	85	40	45	6	2020/06	0,27	1	5
220.30.60.5.TK	2120/524 L TK	90	30	60	6	2020/06	0,28	1	5
220.35.55.5.TK	2120/529 L TK	90	35	55	6	2020/06	0,28	1	5
220.40.50.5.TK	2120/520 L TK	90	40	50	6	2020/06	0,28	1	5
220.45.45.5.TK	2120/521 L TK	90	45	45	6	2020/06	0,28	1	5
220.30.65.5.TK	2120/525 L TK	95	30	65	6	2020/06	0,29	1	5
220.35.60.5.TK	2120/530 L TK	95	35	60	6	2020/06	0,29	1	5
220.40.55.5.TK	2120/532 L TK	95	40	55	6	2020/06	0,29	1	5
220.45.50.5.TK	2120/536 L TK	95	45	50	6	2020/06	0,29	1	5
220.30.70.5.TK	2120/526 L TK	100	30	70	6	2020/06	0,30	1	5
220.35.65.5.TK	2120/531 L TK	100	35	65	6	2020/06	0,30	1	5
220.40.60.5.TK	2120/533 L TK	100	40	60	6	2020/06	0,30	1	5
220.45.55.5.TK	2120/537 L TK	100	45	55	6	2020/06	0,30	1	5
220.50.50.5.TK	2120/522 L TK	100	50	50	6	2020/06	0,30	1	5
220.30.75.5.TK	2120/542 L TK	105	30	75	6	2020/06	0,31	1	5
220.45.60.5.TK	2120/543 L TK	105	45	60	6	2020/06	0,31	1	5
220.30.80.5.TK	2120/527 L TK	110	30	80	6	2020/06	0,32	1	5
220.40.70.5.TK	2120/534 L TK	110	40	70	6	2020/06	0,32	1	5
220.45.65.5.TK	2120/546 L TK	110	45	65	6	2020/06	0,32	1	5
220.50.60.5.TK	2120/538 L TK	110	50	60	6	2020/06	0,32	1	5
220.55.55.5.TK	2120/545 L TK	110	55	55	6	2020/06	0,32	1	5
220.50.65.5.TK	2120/544 L TK	115	50	65	6	2020/06	0,33	1	5
220.30.90.5.TK	2120/541 L TK	120	30	90	6	2020/06	0,34	1	5
220.40.80.5.TK	2120/535 L TK	120	40	80	6	2020/06	0,34	1	5
220.50.70.5.TK	2120/540 L TK	120	50	70	6	2020/06	0,34	1	5
220.60.60.5.TK	2120/539 L TK	120	60	60	6	2020/06	0,34	1	5
220.**.**.N.5.TK		Black finish upon request							
220.**.**.T.5.TK		Brass finish upon request							

CONSTRUCTIVE FEATURES:

High resistance aluminium body- Easy entrance key nickel-plated brass plugs - Stainless steel pins and drivers - Stainless steel springs - Self-lubricating steel off center 30° DIN cam - Silver nickel reversible flat keys with code number - Brass temporary key with code number.

WORKING:

Turn the key 360° - The keys are dependent and cannot operate on the cylinder if on the other side the key was inserted and turned.

PROVIDED WITH:

5 keys, 1 temporary key, registration card.

ON REQUEST:

Special keying systems KA-MK-GMK-CL.

1

The cylinder normally works with the temporary key (TK).

2

The temporary key is disarmed after that the owner key is inserted and turned.

3

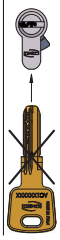

The temporary key can't open the cylinder anymore.

HALF CYLINDER

CONSTRUCTIVE FEATURES:

High resistance aluminium body - Easy entrance key nickel-plated brass plug - Stainless steel pins and drivers - Stainless steel springs - Self-lubricating steel off center 30° DIN cam - Silver nickel reversible flat keys with code number.

WORKING:

Turn the key 360°.

PROVIDED WITH:

3 keys.

ON REQUEST:

Special keying systems KA-MK-GMK-CL.

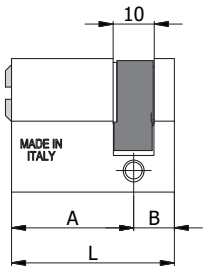

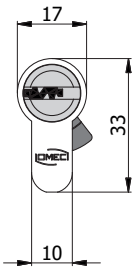

COD.	EX COD.	L	A	B					
221.27.10	2121/03 L	37	27	10	5	2020/06	0,10	1	10
221.30.10	2121/04 L	40	30	10	6	2020/06	0,11	1	10
221.35.10	2121/06 L	45	35	10	6	2020/06	0,12	1	10
221.40.10	2121/08 L	50	40	10	6	2020/06	0,13	1	10
221.45.10	2121/15 L	55	45	10	6	2020/06	0,15	1	10
221.50.10	2121/18 L	60	50	10	6	2020/06	0,16	1	10
221.55.10	2121/23 L	65	55	10	6	2020/06	0,17	1	10
221.60.10	2121/24 L	70	60	10	6	2020/06	0,18	1	10
221.65.10	2121/25 L	75	65	10	6	2020/06	0,19	1	10
221.70.10	2121/26 L	80	70	10	6	2020/06	0,20	1	10
221.80.10	2121/27 L	90	80	10	6	2020/06	0,22	1	5
221.**.10.N		Black finish upon request							
221.**.10.T		Brass finish upon request							

HALF CYLINDER WITH TEMPORARY KEY

CONSTRUCTIVE FEATURES:

High resistance aluminium body - Easy entrance key nickel-plated brass plug - Stainless steel pins and drivers - Stainless steel springs - Self-lubricating steel off center 30° DIN cam - Silver nickel reversible flat keys with code number - Brass temporary key with code number.

WORKING:

Turn the key 360°.

PROVIDED WITH:

3 keys, 1 temporary key, registration card.

ON REQUEST:

Special keying systems KA-MK-GMK-CL.

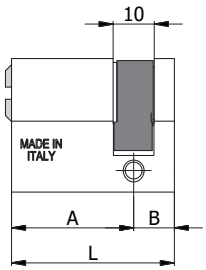

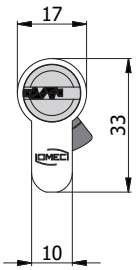

COD.	EX COD.	L	A	B					
221.27.10.TK	2121/03 L TK	37	27	10	5	2020/06	0,13	1	10
221.30.10.TK	2121/04 L TK	40	30	10	6	2020/06	0,14	1	10
221.35.10.TK	2121/06 L TK	45	35	10	6	2020/06	0,15	1	10
221.40.10.TK	2121/08 L TK	50	40	10	6	2020/06	0,16	1	10
221.45.10.TK	2121/15 L TK	55	45	10	6	2020/06	0,18	1	10
221.50.10.TK	2121/18 L TK	60	50	10	6	2020/06	0,19	1	10
221.55.10.TK	2121/23 L TK	65	55	10	6	2020/06	0,20	1	10
221.60.10.TK	2121/24 L TK	70	60	10	6	2020/06	0,21	1	10
221.65.10.TK	2121/25 L TK	75	65	10	6	2020/06	0,22	1	10
221.70.10.TK	2121/26 L TK	80	70	10	6	2020/06	0,23	1	10
221.80.10.TK	2121/27 L TK	90	80	10	6	2020/06	0,25	1	5
221.**.10.N.TK		Black finish upon request							
221.**.10.T.TK		Brass finish upon request							

1

The cylinder normally works with the temporary key (TK).

2

The temporary key is disarmed after that the owner key is inserted and turned.

3

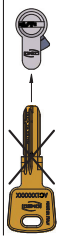

The temporary key can't open the cylinder anymore.

HALF CYLINDER

CONSTRUCTIVE FEATURES:

High resistance aluminium body - Easy entrance key nickel-plated brass plug - Stainless steel pins and drivers - Stainless steel springs - Self-lubricating steel off center 30° DIN cam - Silver nickel reversible flat keys with code number.

WORKING:

Turn the key 360°.

PROVIDED WITH:

5 keys, registration card.

ON REQUEST:

Special keying systems KA-MK-GMK-CL.

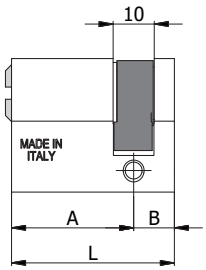

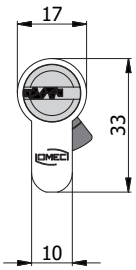

COD.	EX COD.	L	A	B					
221.27.10.5	2121/503 L	37	27	10	5	2020/06	0,15	1	10
221.30.10.5	2121/504 L	40	30	10	6	2020/06	0,16	1	10
221.35.10.5	2121/506 L	45	35	10	6	2020/06	0,17	1	10
221.40.10.5	2121/508 L	50	40	10	6	2020/06	0,18	1	10
221.45.10.5	2121/515 L	55	45	10	6	2020/06	0,20	1	10
221.50.10.5	2121/518 L	60	50	10	6	2020/06	0,21	1	10
221.55.10.5	2121/523 L	65	55	10	6	2020/06	0,22	1	10
221.60.10.5	2121/524 L	70	60	10	6	2020/06	0,23	1	10
221.65.10.5	2121/525 L	75	65	10	6	2020/06	0,24	1	10
221.70.10.5	2121/526 L	80	70	10	6	2020/06	0,25	1	10
221.80.10.5	2121/527 L	90	80	10	6	2020/06	0,27	1	5
221.**.10.N.5	Black finish upon request								
221.**.10.T.5	Brass finish upon request								

HALF CYLINDER WITH TEMPORARY KEY

CONSTRUCTIVE FEATURES:

High resistance aluminium body - Easy entrance key nickel-plated brass plug - Stainless steel pins and drivers - Stainless steel springs - Self-lubricating steel off center 30° DIN cam - Silver nickel reversible flat keys with code number - Brass temporary key with code number.

WORKING:

Turn the key 360°.

PROVIDED WITH:

5 keys, 1 temporary key, registration card.

ON REQUEST:

Special keying systems KA-MK-GMK-CL.

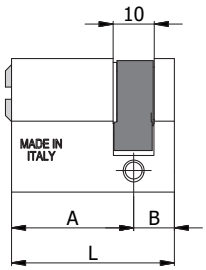

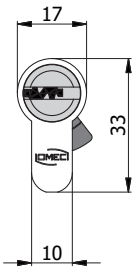

COD.	EX COD.	L	A	B					
221.27.10.5.TK	2121/503 L TK	37	27	10	5	2020/06	0,17	1	10
221.30.10.5.TK	2121/504 L TK	40	30	10	6	2020/06	0,18	1	10
221.35.10.5.TK	2121/506 L TK	45	35	10	6	2020/06	0,19	1	10
221.40.10.5.TK	2121/508 L TK	50	40	10	6	2020/06	0,20	1	10
221.45.10.5.TK	2121/515 L TK	55	45	10	6	2020/06	0,22	1	10
221.50.10.5.TK	2121/518 L TK	60	50	10	6	2020/06	0,23	1	10
221.55.10.5.TK	2121/523 L TK	65	55	10	6	2020/06	0,24	1	10
221.60.10.5.TK	2121/524 L TK	70	60	10	6	2020/06	0,25	1	10
221.65.10.5.TK	2121/525 L TK	75	65	10	6	2020/06	0,26	1	10
221.70.10.5.TK	2121/526 L TK	80	70	10	6	2020/06	0,27	1	10
221.80.10.5.TK	2121/527 L TK	90	80	10	6	2020/06	0,29	1	5
221.**.10.N.5.TK		Black finish upon request							
221.**.10.T.5.TK		Brass finish upon request							

1

The cylinder normally works with the temporary key (TK).

2

The temporary key is disarmed after that the owner key is inserted and turned.

3

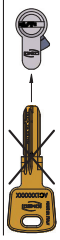

The temporary key can't open the cylinder anymore.

CLUTCHING DOUBLE CYLINDER

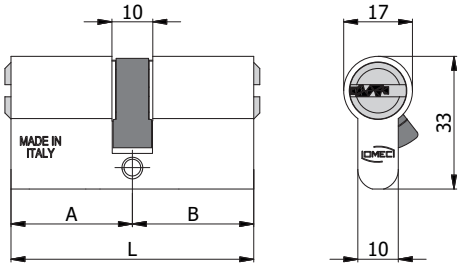

COD.	EX COD.	L	A	B			kg		
222.30.30	2122/04 L	60	30	30	6	2020/06	0,16	1	10
222.30.35	2122/11 L	65	30	35	6	2020/06	0,16	1	10
222.30.40	2122/14 L	70	30	40	6	2020/06	0,17	1	10
222.35.35	2122/06 L	70	35	35	6	2020/06	0,17	1	10
222.30.45	2122/15 L	75	30	45	6	2020/06	0,18	1	10
222.35.40	2122/16 L	75	35	40	6	2020/06	0,18	1	10
222.30.50	2122/18 L	80	30	50	6	2020/06	0,19	1	10
222.35.45	2122/17 L	80	35	45	6	2020/06	0,19	1	10
222.40.40	2122/08 L	80	40	40	6	2020/06	0,19	1	10
222.30.55	2122/23 L	85	30	55	6	2020/06	0,20	1	10
222.35.50	2122/28 L	85	35	50	6	2020/06	0,20	1	10
222.40.45	2122/19 L	85	40	45	6	2020/06	0,20	1	10
222.30.60	2122/24 L	90	30	60	6	2020/06	0,21	1	5
222.35.55	2122/29 L	90	35	55	6	2020/06	0,21	1	5
222.40.50	2122/20 L	90	40	50	6	2020/06	0,21	1	5
222.45.45	2122/21 L	90	45	45	6	2020/06	0,21	1	5
222.30.65	2122/25 L	95	30	65	6	2020/06	0,22	1	5
222.35.60	2122/30 L	95	35	60	6	2020/06	0,22	1	5
222.40.55	2122/32 L	95	40	55	6	2020/06	0,22	1	5
222.45.50	2122/36 L	95	45	50	6	2020/06	0,22	1	5
222.30.70	2122/26 L	100	30	70	6	2020/06	0,23	1	5
222.35.65	2122/31 L	100	35	65	6	2020/06	0,23	1	5
222.40.60	2122/33 L	100	40	60	6	2020/06	0,23	1	5
222.45.55	2122/37 L	100	45	55	6	2020/06	0,23	1	5
222.50.50	2122/22 L	100	50	50	6	2020/06	0,23	1	5
222.30.75	2122/42 L	105	30	75	6	2020/06	0,24	1	5
222.45.60	2122/43 L	105	45	60	6	2020/06	0,24	1	5
222.30.80	2122/27 L	110	30	80	6	2020/06	0,25	1	5
222.40.70	2122/34 L	110	40	70	6	2020/06	0,25	1	5
222.45.65	2122/46 L	110	45	65	6	2020/06	0,25	1	5
222.50.60	2122/38 L	110	50	60	6	2020/06	0,25	1	5
222.55.55	2122/45 L	110	55	55	6	2020/06	0,25	1	5
222.50.65	2122/44 L	115	50	65	6	2020/06	0,26	1	5
222.30.90	2122/41 L	120	30	90	6	2020/06	0,27	1	5
222.40.80	2122/35 L	120	40	80	6	2020/06	0,27	1	5
222.50.70	2122/40 L	120	50	70	6	2020/06	0,27	1	5
222.60.60	2122/39 L	120	60	60	6	2020/06	0,27	1	5
222.**.**.N	Black finish upon request								
222.**.**.T	Brass finish upon request								

CONSTRUCTIVE FEATURES:

High resistance aluminium body - Easy entrance key nickel-plated brass plugs - Stainless steel pins and drivers - Stainless steel springs - Self-lubricating steel off center 30° DIN cam - Silver nickel reversible flat keys with code number.

WORKING:

Turn the key 360° - The keys are independent and can operate on the cylinder even if on the other side the key was inserted and turned.

PROVIDED WITH:

3 keys.

ON REQUEST:

Special keying systems KA-MK-GMK-CL.

CLUTCHING DOUBLE CYLINDER WITH TEMPORARY KEY

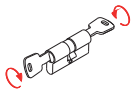

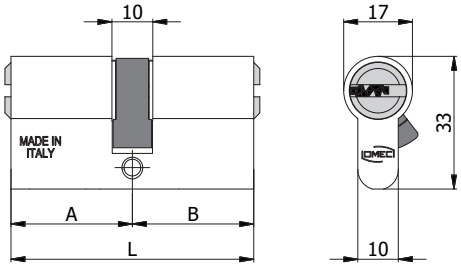

COD.	EX COD.	L	A	B			kg		
222.30.30.TK	2122/04 L TK	60	30	30	6	2020/06	0,19	1	10
222.30.35.TK	2122/11 L TK	65	30	35	6	2020/06	0,19	1	10
222.30.40.TK	2122/14 L TK	70	30	40	6	2020/06	0,20	1	10
222.35.35.TK	2122/06 L TK	70	35	35	6	2020/06	0,20	1	10
222.30.45.TK	2122/15 L TK	75	30	45	6	2020/06	0,21	1	10
222.35.40.TK	2122/16 L TK	75	35	40	6	2020/06	0,21	1	10
222.30.50.TK	2122/18 L TK	80	30	50	6	2020/06	0,22	1	10
222.35.45.TK	2122/17 L TK	80	35	45	6	2020/06	0,22	1	10
222.40.40.TK	2122/08 L TK	80	40	40	6	2020/06	0,22	1	10
222.30.55.TK	2122/23 L TK	85	30	55	6	2020/06	0,23	1	10
222.35.50.TK	2122/28 L TK	85	35	50	6	2020/06	0,23	1	10
222.40.45.TK	2122/19 L TK	85	40	45	6	2020/06	0,23	1	10
222.30.60.TK	2122/24 L TK	90	30	60	6	2020/06	0,24	1	5
222.35.55.TK	2122/29 L TK	90	35	55	6	2020/06	0,24	1	5
222.40.50.TK	2122/20 L TK	90	40	50	6	2020/06	0,24	1	5
222.45.45.TK	2122/21 L TK	90	45	45	6	2020/06	0,24	1	5
222.30.65.TK	2122/25 L TK	95	30	65	6	2020/06	0,25	1	5
222.35.60.TK	2122/30 L TK	95	35	60	6	2020/06	0,25	1	5
222.40.55.TK	2122/32 L TK	95	40	55	6	2020/06	0,25	1	5
222.45.50.TK	2122/36 L TK	95	45	50	6	2020/06	0,25	1	5
222.30.70.TK	2122/26 L TK	100	30	70	6	2020/06	0,26	1	5
222.35.65.TK	2122/31 L TK	100	35	65	6	2020/06	0,26	1	5
222.40.60.TK	2122/33 L TK	100	40	60	6	2020/06	0,26	1	5
222.45.55.TK	2122/37 L TK	100	45	55	6	2020/06	0,26	1	5
222.50.50.TK	2122/22 L TK	100	50	50	6	2020/06	0,26	1	5
222.30.75.TK	2122/42 L TK	105	30	75	6	2020/06	0,27	1	5
222.45.60.TK	2122/43 L TK	105	45	60	6	2020/06	0,27	1	5
222.30.80.TK	2122/27 L TK	110	30	80	6	2020/06	0,28	1	5
222.40.70.TK	2122/34 L TK	110	40	70	6	2020/06	0,28	1	5
222.45.65.TK	2122/46 L TK	110	45	65	6	2020/06	0,28	1	5
222.50.60.TK	2122/38 L TK	110	50	60	6	2020/06	0,28	1	5
222.55.55.TK	2122/45 L TK	110	55	55	6	2020/06	0,28	1	5
222.50.65.TK	2122/44 L TK	115	50	65	6	2020/06	0,29	1	5
222.30.90.TK	2122/41 L TK	120	30	90	6	2020/06	0,30	1	5
222.40.80.TK	2122/35 L TK	120	40	80	6	2020/06	0,30	1	5
222.50.70.TK	2122/40 L TK	120	50	70	6	2020/06	0,30	1	5
222.60.60.TK	2122/39 L TK	120	60	60	6	2020/06	0,30	1	5
222.**.**.N.TK	Black finish upon request								
222.**.**.T.TK	Brass finish upon request								

CONSTRUCTIVE FEATURES:

High resistance aluminium body - Easy entrance key nickel-plated brass plugs - Stainless steel pins and drivers - Stainless steel springs - Self-lubricating steel off center 30° DIN cam - Silver nickel reversible flat keys with code number - Brass temporary key with code number.

WORKING:

Turn the key 360° - The keys are independent and can operate on the cylinder even if on the other side the key was inserted and turned.

PROVIDED WITH:

3 keys, 1 temporary key, registration card.

ON REQUEST:

Special keying systems KA-MK-GMK-CL.

1

The cylinder normally works with the temporary key (TK).

2

The temporary key is disarmed after that the owner key is inserted and turned.

3

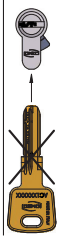

The temporary key can't open the cylinder anymore.

CLUTCHING DOUBLE CYLINDER

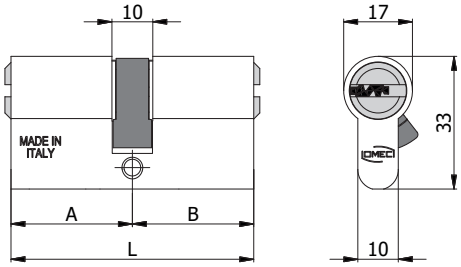

COD.	EX COD.	L	A	B			kg		
222.30.30.5	2122/504 L	60	30	30	6	2020/06	0,21	1	10
222.30.35.5	2122/511 L	65	30	35	6	2020/06	0,21	1	10
222.30.40.5	2122/514 L	70	30	40	6	2020/06	0,22	1	10
222.35.35.5	2122/506 L	70	35	35	6	2020/06	0,22	1	10
222.30.45.5	2122/515 L	75	30	45	6	2020/06	0,23	1	10
222.35.40.5	2122/516 L	75	35	40	6	2020/06	0,23	1	10
222.30.50.5	2122/518 L	80	30	50	6	2020/06	0,24	1	10
222.35.45.5	2122/517 L	80	35	45	6	2020/06	0,24	1	10
222.40.40.5	2122/508 L	80	40	40	6	2020/06	0,24	1	10
222.30.55.5	2122/523 L	85	30	55	6	2020/06	0,25	1	10
222.35.50.5	2122/528 L	85	35	50	6	2020/06	0,25	1	10
222.40.45.5	2122/519 L	85	40	45	6	2020/06	0,25	1	10
222.30.60.5	2122/524 L	90	30	60	6	2020/06	0,26	1	5
222.35.55.5	2122/529 L	90	35	55	6	2020/06	0,26	1	5
222.40.50.5	2122/520 L	90	40	50	6	2020/06	0,26	1	5
222.45.45.5	2122/521 L	90	45	45	6	2020/06	0,26	1	5
222.30.65.5	2122/525 L	95	30	65	6	2020/06	0,27	1	5
222.35.60.5	2122/530 L	95	35	60	6	2020/06	0,27	1	5
222.40.55.5	2122/532 L	95	40	55	6	2020/06	0,27	1	5
222.45.50.5	2122/536 L	95	45	50	6	2020/06	0,27	1	5
222.30.70.5	2122/526 L	100	30	70	6	2020/06	0,28	1	5
222.35.65.5	2122/531 L	100	35	65	6	2020/06	0,28	1	5
222.40.60.5	2122/533 L	100	40	60	6	2020/06	0,28	1	5
222.45.55.5	2122/537 L	100	45	55	6	2020/06	0,28	1	5
222.50.50.5	2122/522 L	100	50	50	6	2020/06	0,28	1	5
222.30.75.5	2122/542 L	105	30	75	6	2020/06	0,29	1	5
222.45.60.5	2122/543 L	105	45	60	6	2020/06	0,29	1	5
222.30.80.5	2122/527 L	110	30	80	6	2020/06	0,30	1	5
222.40.70.5	2122/534 L	110	40	70	6	2020/06	0,30	1	5
222.45.65.5	2122/546 L	110	45	65	6	2020/06	0,30	1	5
222.50.60.5	2122/538 L	110	50	60	6	2020/06	0,30	1	5
222.55.55.5	2122/545 L	110	55	55	6	2020/06	0,30	1	5
222.50.65.5	2122/544 L	115	50	65	6	2020/06	0,31	1	5
222.30.90.5	2122/541 L	120	30	90	6	2020/06	0,32	1	5
222.40.80.5	2122/535 L	120	40	80	6	2020/06	0,32	1	5
222.50.70.5	2122/540 L	120	50	70	6	2020/06	0,32	1	5
222.60.60.5	2122/539 L	120	60	60	6	2020/06	0,32	1	5
222.**.**.N.5	Black finish upon request								
222.**.**.T.5	Brass finish upon request								

CONSTRUCTIVE FEATURES:

High resistance aluminium body - Easy entrance key nickel-plated brass plugs - Stainless steel pins and drivers - Stainless steel springs - Self-lubricating steel off center 30° DIN cam - Silver nickel reversible flat keys with code number.

WORKING:

Turn the key 360° - The keys are independent and can operate on the cylinder even if on the other side the key was inserted and turned.

PROVIDED WITH:

5 keys, registration card.

ON REQUEST:

Special keying systems KA-MK-GMK-CL.

CLUTCHING DOUBLE CYLINDER WITH TEMPORARY KEY

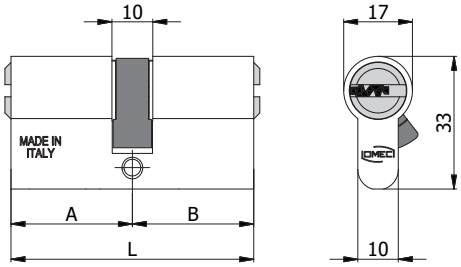

COD.	EX COD.	L	A	B			kg		
222.30.30.5.TK	2122/504 L TK	60	30	30	6	2020/06	0,23	1	5
222.30.35.5.TK	2122/511 L TK	65	30	35	6	2020/06	0,23	1	5
222.30.40.5.TK	2122/514 L TK	70	30	40	6	2020/06	0,24	1	5
222.35.35.5.TK	2122/506 L TK	70	35	35	6	2020/06	0,24	1	5
222.30.45.5.TK	2122/515 L TK	75	30	45	6	2020/06	0,25	1	5
222.35.40.5.TK	2122/516 L TK	75	35	40	6	2020/06	0,25	1	5
222.30.50.5.TK	2122/518 L TK	80	30	50	6	2020/06	0,26	1	5
222.35.45.5.TK	2122/517 L TK	80	35	45	6	2020/06	0,26	1	5
222.40.40.5.TK	2122/508 L TK	80	40	40	6	2020/06	0,26	1	5
222.30.55.5.TK	2122/523 L TK	85	30	55	6	2020/06	0,27	1	5
222.35.50.5.TK	2122/528 L TK	85	35	50	6	2020/06	0,27	1	5
222.40.45.5.TK	2122/519 L TK	85	40	45	6	2020/06	0,27	1	5
222.30.60.5.TK	2122/524 L TK	90	30	60	6	2020/06	0,28	1	5
222.35.55.5.TK	2122/529 L TK	90	35	55	6	2020/06	0,28	1	5
222.40.50.5.TK	2122/520 L TK	90	40	50	6	2020/06	0,28	1	5
222.45.45.5.TK	2122/521 L TK	90	45	45	6	2020/06	0,28	1	5
222.30.65.5.TK	2122/525 L TK	95	30	65	6	2020/06	0,29	1	5
222.35.60.5.TK	2122/530 L TK	95	35	60	6	2020/06	0,29	1	5
222.40.55.5.TK	2122/532 L TK	95	40	55	6	2020/06	0,29	1	5
222.45.50.5.TK	2122/536 L TK	95	45	50	6	2020/06	0,29	1	5
222.30.70.5.TK	2122/526 L TK	100	30	70	6	2020/06	0,30	1	5
222.35.65.5.TK	2122/531 L TK	100	35	65	6	2020/06	0,30	1	5
222.40.60.5.TK	2122/533 L TK	100	40	60	6	2020/06	0,30	1	5
222.45.55.5.TK	2122/537 L TK	100	45	55	6	2020/06	0,30	1	5
222.50.50.5.TK	2122/522 L TK	100	50	50	6	2020/06	0,30	1	5
222.30.75.5.TK	2122/542 L TK	105	30	75	6	2020/06	0,31	1	5
222.45.60.5.TK	2122/543 L TK	105	45	60	6	2020/06	0,31	1	5
222.30.80.5.TK	2122/527 L TK	110	30	80	6	2020/06	0,32	1	5
222.40.70.5.TK	2122/534 L TK	110	40	70	6	2020/06	0,32	1	5
222.45.65.5.TK	2122/546 L TK	110	45	65	6	2020/06	0,32	1	5
222.50.60.5.TK	2122/538 L TK	110	50	60	6	2020/06	0,32	1	5
222.55.55.5.TK	2122/545 L TK	110	55	55	6	2020/06	0,32	1	5
222.50.65.5.TK	2122/544 L TK	115	50	65	6	2020/06	0,33	1	5
222.30.90.5.TK	2122/541 L TK	120	30	90	6	2020/06	0,34	1	5
222.40.80.5.TK	2122/535 L TK	120	40	80	6	2020/06	0,34	1	5
222.50.70.5.TK	2122/540 L TK	120	50	70	6	2020/06	0,34	1	5
222.60.60.5.TK	2122/539 L TK	120	60	60	6	2020/06	0,34	1	5
222.**.**.N.5.TK		Black finish upon request							
222.**.**.T.5.TK		Brass finish upon request							

CONSTRUCTIVE FEATURES:

High resistance aluminium body - Easy entrance key nickel-plated brass plugs - Stainless steel pins and drivers - Stainless steel springs - Self-lubricating steel off center 30° DIN cam - Silver nickel reversible flat keys with code number - Brass temporary key with code number.

WORKING:

Turn the key 360° - The keys are independent and can operate on the cylinder even if on the other side the key was inserted and turned.

PROVIDED WITH:

5 keys, 1 temporary key, registration card.

ON REQUEST:

Special keying systems KA-MK-GMK-CL..

1

The cylinder normally works with the temporary key (TK).

2

The temporary key is disarmed after that the owner key is inserted and turned.

3

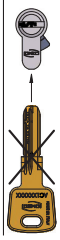

The temporary key can't open the cylinder anymore.

DOUBLE CYLINDER WITH KNOB

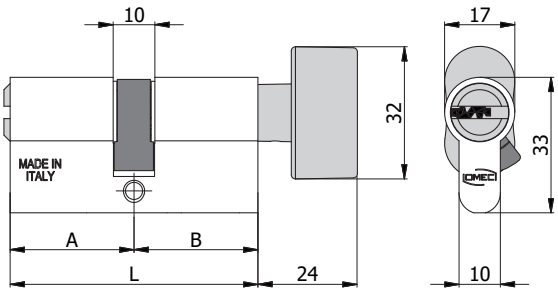

COD.	EX COD.	L	A	B					
223.30.30B	2123/04 L	60	30	30	6	2020/06	0,21	1	10
223.30.35B	2123/13 L	65	30	35	6	2020/06	0,21	1	5
223.35.30B	2123/20 L	65	35	30	6	2020/06	0,21	1	5
223.30.40B	2123/14 L	70	30	40	6	2020/06	0,22	1	5
223.35.35B	2123/07 L	70	35	35	6	2020/06	0,22	1	5
223.40.30B	2123/24 L	70	40	30	6	2020/06	0,22	1	5
223.30.45B	2123/15 L	75	30	45	6	2020/06	0,23	1	5
223.35.40B	2123/21 L	75	35	40	6	2020/06	0,23	1	5
223.40.35B	2123/25 L	75	40	35	6	2020/06	0,23	1	5
223.45.30B	2123/31 L	75	45	30	6	2020/06	0,23	1	5
223.30.50B	2123/16 L	80	30	50	6	2020/06	0,24	1	5
223.35.45B	2123/22 L	80	35	45	6	2020/06	0,24	1	5
223.40.40B	2123/10 L	80	40	40	6	2020/06	0,24	1	5
223.45.35B	2123/32 L	80	45	35	6	2020/06	0,24	1	5
223.50.30B	2123/35 L	80	50	30	6	2020/06	0,24	1	5
223.35.50B	2123/23 L	85	35	50	6	2020/06	0,25	1	5
223.40.45B	2123/26 L	85	40	45	6	2020/06	0,25	1	5
223.45.40B	2123/33 L	85	45	40	6	2020/06	0,25	1	5
223.50.35B	2123/36 L	85	50	35	6	2020/06	0,25	1	5
223.55.30B	2123/46 L	85	55	30	6	2020/06	0,25	1	5
223.30.60B	2123/17 L	90	30	60	6	2020/06	0,26	1	5
223.40.50B	2123/27 L	90	40	50	6	2020/06	0,26	1	5
223.45.45B	2123/34 L	90	45	45	6	2020/06	0,26	1	5
223.50.40B	2123/37 L	90	50	40	6	2020/06	0,26	1	5
223.60.30B	2123/40 L	90	60	30	6	2020/06	0,26	1	5
223.60.35B	2123/41 L	95	60	35	6	2020/06	0,27	1	5
223.30.70B	2123/18 L	100	30	70	6	2020/06	0,28	1	5
223.40.60B	2123/28 L	100	40	60	6	2020/06	0,28	1	5
223.50.50B	2123/38 L	100	50	50	6	2020/06	0,28	1	5
223.60.40B	2123/42 L	100	60	40	6	2020/06	0,28	1	5
223.70.30B	2123/45 L	100	70	30	6	2020/06	0,28	1	5
223.30.80B	2123/19 L	110	30	80	6	2020/06	0,30	1	5
223.40.70B	2123/29 L	110	40	70	6	2020/06	0,30	1	5
223.50.60B	2123/39 L	110	50	60	6	2020/06	0,30	1	5
223.60.50B	2123/43 L	110	60	50	6	2020/06	0,30	1	5
223.80.30B	2123/47 L	110	80	30	6	2020/06	0,30	1	5
223.40.80B	2123/30 L	120	40	80	6	2020/06	0,32	1	5
223.60.60B	2123/44 L	120	60	60	6	2020/06	0,32	1	5
223.**.**B.N	Black finish upon request								
223.**.**B.T	Brass finish upon request								

CONSTRUCTIVE FEATURES:

High resistance aluminium body - Easy entrance key nickel-plated brass plug - Stainless steel pins and drivers - Stainless steel springs - Self-lubricating steel off center 30° DIN cam - Satin chrome-plated special alloy knob - Silver nickel reversible flat keys with code number.

WORKING:

Turn the key or knob 360°.

PROVIDED WITH:

3 keys.

ON REQUEST:

Special keying systems KA-MK-GMK-CL.

DOUBLE CYLINDER WITH KNOB WITH TEMPORARY KEY

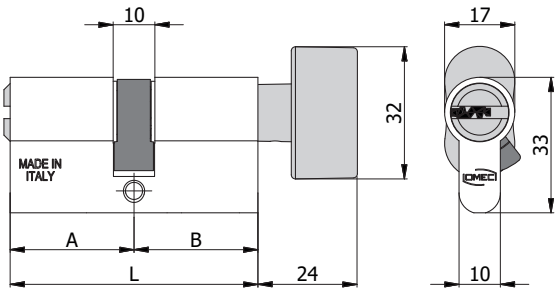

COD.	EX COD.	L	A	B			kg		
223.30.30B.TK	2123/04 L TK	60	30	30	6	2020/06	0,24	1	10
223.30.35B.TK	2123/13 L TK	65	30	35	6	2020/06	0,24	1	5
223.35.30B.TK	2123/20 L TK	65	35	30	6	2020/06	0,24	1	5
223.30.40B.TK	2123/14 L TK	70	30	40	6	2020/06	0,25	1	5
223.35.35B.TK	2123/07 L TK	70	35	35	6	2020/06	0,25	1	5
223.40.30B.TK	2123/24 L TK	70	40	30	6	2020/06	0,25	1	5
223.30.45B.TK	2123/15 L TK	75	30	45	6	2020/06	0,26	1	5
223.35.40B.TK	2123/21 L TK	75	35	40	6	2020/06	0,26	1	5
223.40.35B.TK	2123/25 L TK	75	40	35	6	2020/06	0,26	1	5
223.45.30B.TK	2123/31 L TK	75	45	30	6	2020/06	0,26	1	5
223.30.50B.TK	2123/16 L TK	80	30	50	6	2020/06	0,27	1	5
223.35.45B.TK	2123/22 L TK	80	35	45	6	2020/06	0,27	1	5
223.40.40B.TK	2123/10 L TK	80	40	40	6	2020/06	0,27	1	5
223.45.35B.TK	2123/32 L TK	80	45	35	6	2020/06	0,27	1	5
223.50.30B.TK	2123/35 L TK	80	50	30	6	2020/06	0,27	1	5
223.35.50B.TK	2123/23 L TK	85	35	50	6	2020/06	0,28	1	5
223.40.45B.TK	2123/26 L TK	85	40	45	6	2020/06	0,28	1	5
223.45.40B.TK	2123/33 L TK	85	45	40	6	2020/06	0,28	1	5
223.50.35B.TK	2123/36 L TK	85	50	35	6	2020/06	0,28	1	5
223.55.30B.TK	2123/46 L TK	85	55	30	6	2020/06	0,28	1	5
223.30.60B.TK	2123/17 L TK	90	30	60	6	2020/06	0,29	1	5
223.40.50B.TK	2123/27 L TK	90	40	50	6	2020/06	0,29	1	5
223.45.45B.TK	2123/34 L TK	90	45	45	6	2020/06	0,29	1	5
223.50.40B.TK	2123/37 L TK	90	50	40	6	2020/06	0,29	1	5
223.60.30B.TK	2123/40 L TK	90	60	30	6	2020/06	0,29	1	5
223.60.35B.TK	2123/41 L TK	95	60	35	6	2020/06	0,30	1	5
223.30.70B.TK	2123/18 L TK	100	30	70	6	2020/06	0,31	1	5
223.40.60B.TK	2123/28 L TK	100	40	60	6	2020/06	0,31	1	5
223.50.50B.TK	2123/38 L TK	100	50	50	6	2020/06	0,31	1	5
223.60.40B.TK	2123/42 L TK	100	60	40	6	2020/06	0,31	1	5
223.70.30B.TK	2123/45 L TK	100	70	30	6	2020/06	0,31	1	5
223.30.80B.TK	2123/19 L TK	110	30	80	6	2020/06	0,33	1	5
223.40.70B.TK	2123/29 L TK	110	40	70	6	2020/06	0,33	1	5
223.50.60B.TK	2123/39 L TK	110	50	60	6	2020/06	0,33	1	5
223.60.50B.TK	2123/43 L TK	110	60	50	6	2020/06	0,33	1	5
223.80.30B.TK	2123/47 L TK	110	80	30	6	2020/06	0,33	1	5
223.40.80B.TK	2123/30 L TK	120	40	80	6	2020/06	0,35	1	5
223.60.60B.TK	2123/44 L TK	120	60	60	6	2020/06	0,35	1	5
223.**.**B.N.TK		Black finish upon request							
223.**.**B.T.TK		Brass finish upon request							

CONSTRUCTIVE FEATURES:

High resistance aluminium body -Easy entrance key nickel-plated brass plug - Stainless steel pins and drivers - Stainless steel springs - Self-lubricating steel off center 30° DIN cam - Satin nickel-plated special alloy knob - Silver nickel reversible flat keys with code number - Brass temporary key with code number.

WORKING:

Turn the key or knob 360°.

PROVIDED WITH:

3 keys, 1 temporary key, registration card.

ON REQUEST:

Special keying systems KA-MK-GMK-CL.

1

The cylinder normally works with the temporary key (TK).

2

The temporary key is disarmed after that the owner key is inserted and turned.

3

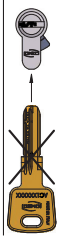

The temporary key can't open the cylinder anymore.

DOUBLE CYLINDER WITH KNOB

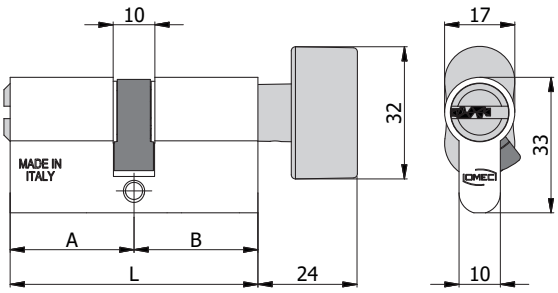

COD.	EX COD.	L	A	B					
223.30.30B.5	2123/504 L	60	30	30	6	2020/06	0,26	1	10
223.30.35B.5	2123/513 L	65	30	35	6	2020/06	0,26	1	5
223.35.30B.5	2123/520 L	65	35	30	6	2020/06	0,26	1	5
223.30.40B.5	2123/514 L	70	30	40	6	2020/06	0,27	1	5
223.35.35B.5	2123/507 L	70	35	35	6	2020/06	0,27	1	5
223.40.30B.5	2123/524 L	70	40	30	6	2020/06	0,27	1	5
223.30.45B.5	2123/515 L	75	30	45	6	2020/06	0,28	1	5
223.35.40B.5	2123/521 L	75	35	40	6	2020/06	0,28	1	5
223.40.35B.5	2123/525 L	75	40	35	6	2020/06	0,28	1	5
223.45.30B.5	2123/531 L	75	45	30	6	2020/06	0,28	1	5
223.30.50B.5	2123/516 L	80	30	50	6	2020/06	0,29	1	5
223.35.45B.5	2123/522 L	80	35	45	6	2020/06	0,29	1	5
223.40.40B.5	2123/510 L	80	40	40	6	2020/06	0,29	1	5
223.45.35B.5	2123/532 L	80	45	35	6	2020/06	0,29	1	5
223.50.30B.5	2123/535 L	80	50	30	6	2020/06	0,29	1	5
223.35.50B.5	2123/523 L	85	35	50	6	2020/06	0,30	1	5
223.40.45B.5	2123/526 L	85	40	45	6	2020/06	0,30	1	5
223.45.40B.5	2123/533 L	85	45	40	6	2020/06	0,30	1	5
223.50.35B.5	2123/536 L	85	50	35	6	2020/06	0,30	1	5
223.55.30B.5	2123/546 L	85	55	30	6	2020/06	0,30	1	5
223.30.60B.5	2123/517 L	90	30	60	6	2020/06	0,31	1	5
223.40.50B.5	2123/527 L	90	40	50	6	2020/06	0,31	1	5
223.45.45B.5	2123/534 L	90	45	45	6	2020/06	0,31	1	5
223.50.40B.5	2123/537 L	90	50	40	6	2020/06	0,31	1	5
223.60.30B.5	2123/540 L	90	60	30	6	2020/06	0,31	1	5
223.60.35B.5	2123/541 L	95	60	35	6	2020/06	0,32	1	5
223.30.70B.5	2123/518 L	100	30	70	6	2020/06	0,33	1	5
223.40.60B.5	2123/528 L	100	40	60	6	2020/06	0,33	1	5
223.50.50B.5	2123/538 L	100	50	50	6	2020/06	0,33	1	5
223.60.40B.5	2123/542 L	100	60	40	6	2020/06	0,33	1	5
223.70.30B.5	2123/545 L	100	70	30	6	2020/06	0,33	1	5
223.30.80B.5	2123/519 L	110	30	80	6	2020/06	0,35	1	5
223.40.70B.5	2123/529 L	110	40	70	6	2020/06	0,35	1	5
223.50.60B.5	2123/539 L	110	50	60	6	2020/06	0,35	1	5
223.60.50B.5	2123/543 L	110	60	50	6	2020/06	0,35	1	5
223.80.30B.5	2123/547 L	110	80	30	6	2020/06	0,35	1	5
223.40.80B.5	2123/530 L	120	40	80	6	2020/06	0,37	1	5
223.60.60B.5	2123/544 L	120	60	60	6	2020/06	0,37	1	5
223.**.**B.N.5	Black finish upon request								
223.**.**B.T.5	Brass finish upon request								

CONSTRUCTIVE FEATURES:

High resistance aluminium body - Easy entrance key nickel-plated brass plug - Stainless steel pins and drivers - Stainless steel springs - Self-lubricating steel off center 30° DIN cam - Satin chrome-plated special alloy knob - Silver nickel reversible flat keys with code number.

WORKING:

Turn the key or knob 360°.

PROVIDED WITH:

5 keys, registration card.

ON REQUEST:

Special keying systems KA-MK-GMK-CL.

DOUBLE CYLINDER WITH KNOB WITH TEMPORARY KEY

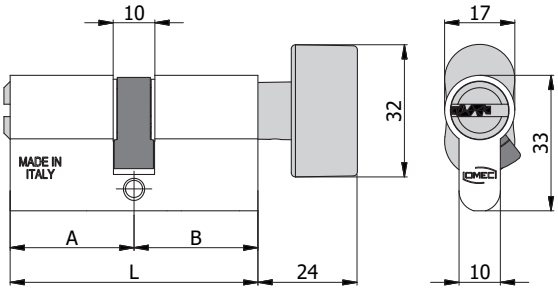

COD.	EX COD.	L	A	B			kg		
223.30.30B.5.TK	2123/504 L TK	60	30	30	6	2020/06	0,28	1	5
223.30.35B.5.TK	2123/513 L TK	65	30	35	6	2020/06	0,28	1	5
223.35.30B.5.TK	2123/520 L TK	65	35	30	6	2020/06	0,28	1	5
223.30.40B.5.TK	2123/514 L TK	70	30	40	6	2020/06	0,29	1	5
223.35.35B.5.TK	2123/507 L TK	70	35	35	6	2020/06	0,29	1	5
223.40.30B.5.TK	2123/524 L TK	70	40	30	6	2020/06	0,29	1	5
223.30.45B.5.TK	2123/515 L TK	75	30	45	6	2020/06	0,30	1	5
223.35.40B.5.TK	2123/521 L TK	75	35	40	6	2020/06	0,30	1	5
223.40.35B.5.TK	2123/525 L TK	75	40	35	6	2020/06	0,30	1	5
223.45.30B.5.TK	2123/531 L TK	75	45	30	6	2020/06	0,30	1	5
223.30.50B.5.TK	2123/516 L TK	80	30	50	6	2020/06	0,31	1	5
223.35.45B.5.TK	2123/522 L TK	80	35	45	6	2020/06	0,31	1	5
223.40.40B.5.TK	2123/510 L TK	80	40	40	6	2020/06	0,31	1	5
223.45.35B.5.TK	2123/532 L TK	80	45	35	6	2020/06	0,31	1	5
223.50.30B.5.TK	2123/535 L TK	80	50	30	6	2020/06	0,31	1	5
223.35.50B.5.TK	2123/523 L TK	85	35	50	6	2020/06	0,32	1	5
223.40.45B.5.TK	2123/526 L TK	85	40	45	6	2020/06	0,32	1	5
223.45.40B.5.TK	2123/533 L TK	85	45	40	6	2020/06	0,32	1	5
223.50.35B.5.TK	2123/536 L TK	85	50	35	6	2020/06	0,32	1	5
223.55.30B.5.TK	2123/546 L TK	85	55	30	6	2020/06	0,32	1	5
223.30.60B.5.TK	2123/517 L TK	90	30	60	6	2020/06	0,33	1	5
223.40.50B.5.TK	2123/527 L TK	90	40	50	6	2020/06	0,33	1	5
223.45.45B.5.TK	2123/534 L TK	90	45	45	6	2020/06	0,33	1	5
223.50.40B.5.TK	2123/537 L TK	90	50	40	6	2020/06	0,33	1	5
223.60.30B.5.TK	2123/540 L TK	90	60	30	6	2020/06	0,33	1	5
223.60.35B.5.TK	2123/541 L TK	95	60	35	6	2020/06	0,34	1	5
223.30.70B.5.TK	2123/518 L TK	100	30	70	6	2020/06	0,35	1	5
223.40.60B.5.TK	2123/528 L TK	100	40	60	6	2020/06	0,35	1	5
223.50.50B.5.TK	2123/538 L TK	100	50	50	6	2020/06	0,35	1	5
223.60.40B.5.TK	2123/542 L TK	100	60	40	6	2020/06	0,35	1	5
223.70.30B.5.TK	2123/545 L TK	100	70	30	6	2020/06	0,35	1	5
223.30.80B.5.TK	2123/519 L TK	110	30	80	6	2020/06	0,37	1	5
223.40.70B.5.TK	2123/529 L TK	110	40	70	6	2020/06	0,37	1	5
223.50.60B.5.TK	2123/539 L TK	110	50	60	6	2020/06	0,37	1	5
223.60.50B.5.TK	2123/543 L TK	110	60	50	6	2020/06	0,37	1	5
223.80.30B.5.TK	2123/547 L TK	110	80	30	6	2020/06	0,37	1	5
223.40.80B.5.TK	2123/530 L TK	120	40	80	6	2020/06	0,39	1	5
223.60.60B.5.TK	2123/544 L TK	120	60	60	6	2020/06	0,39	1	5
223.**.**B.N.5.TK			Black finish upon request						
223.**.**B.T.5.TK			Brass finish upon request						

CONSTRUCTIVE FEATURES:

High resistance aluminium body -Easy entrance key nickel-plated brass plug - Stainless steel pins and drivers - Stainless steel springs - Self-lubricating steel off center 30° DIN cam - Satin nickel-plated special alloy knob - Silver nickel reversible flat keys with code number - Brass temporary key with code number.

WORKING:

Turn the key or knob 360°.

PROVIDED WITH:

5 keys, 1 temporary key, registration card.

ON REQUEST:

Special keying systems KA-MK-GMK-CL.

1

The cylinder normally works with the temporary key (TK).

2

The temporary key is disarmed after that the owner key is inserted and turned.

3

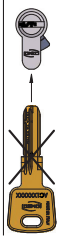

The temporary key can't open the cylinder anymore.

DOUBLE CYLINDER WITH SHANK

CONSTRUCTIVE FEATURES:

High resistance aluminium body - Easy entrance key nickel-plated brass plug - Stainless steel pins and drivers - Stainless steel springs - Self-lubricating steel off center 30° DIN cam - Brass shank - Silver nickel reversible flat keys with code number.

WORKING:

Turn the key or knob 360°.

PROVIDED WITH:

3 keys.

ON REQUEST:

Special keying systems KA-MK-GMK-CL.

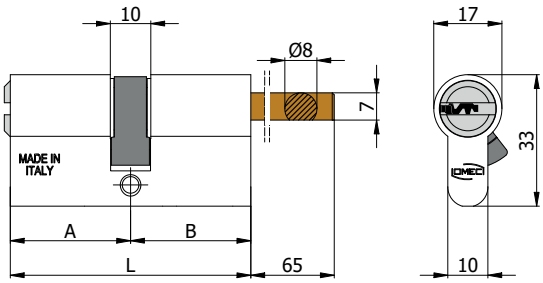

COD.	EX COD.	L	A	B					
226.30.30G	2126/04 L	60	30	30	6	2020/06	0,18	1	5
226.35.30G	2126/20 L	65	35	30	6	2020/06	0,18	1	5
226.40.30G	2126/24 L	70	40	30	6	2020/06	0,19	1	5
226.45.30G	2126/31 L	75	45	30	6	2020/06	0,20	1	5
226.50.30G	2126/35 L	80	50	30	6	2020/06	0,21	1	5
226.55.30G	2126/46 L	85	55	30	6	2020/06	0,22	1	5
226.60.30G	2126/40 L	90	60	30	6	2020/06	0,23	1	5
226.70.30G	2126/45 L	100	70	30	6	2020/06	0,25	1	5
226.**.**G.N	Black finish upon request								
226.**.**.G.T	Brass finish upon request								

DOUBLE CYLINDER WITH SHANK WITH TEMPORARY KEY

CONSTRUCTIVE FEATURES:

High resistance aluminium body - Easy entrance key nickel-plated brass plug - Stainless steel pins and drivers - Stainless steel springs - Self-lubricating steel off center 30° DIN cam - Brass shank - Silver nickel reversible flat keys with code number - Brass temporary key with code number.

WORKING:

Turn the key or knob 360°.

PROVIDED WITH:

3 keys, 1 temporary key, registration card.

ON REQUEST:

Special keying systems KA-MK-GMK-CL.

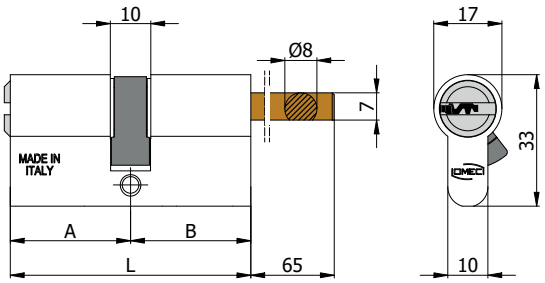

COD.	EX COD.	L	A	B					
226.30.30G.TK	2126/04 L TK	60	30	30	6	2020/06	0,21	1	5
226.35.30G.TK	2126/20 L TK	65	35	30	6	2020/06	0,21	1	5
226.40.30G.TK	2126/24 L TK	70	40	30	6	2020/06	0,22	1	5
226.45.30G.TK	2126/31 L TK	75	45	30	6	2020/06	0,23	1	5
226.50.30G.TK	2126/35 L TK	80	50	30	6	2020/06	0,24	1	5
226.55.30G.TK	2126/46 L TK	85	55	30	6	2020/06	0,25	1	5
226.60.30G.TK	2126/40 L TK	90	60	30	6	2020/06	0,26	1	5
226.70.30G.TK	2126/45 L TK	100	70	30	6	2020/06	0,28	1	5
226.**.**G.N.TK	Black finish upon request								
226.**.**G.T.TK	Brass finish upon request								

1

The cylinder normally works with the temporary key (TK).

2

The temporary key is disarmed after that the owner key is inserted and turned.

3

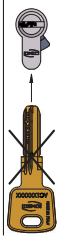

The temporary key can't open the cylinder anymore.

DOUBLE CYLINDER WITH SHANK

CONSTRUCTIVE FEATURES:

High resistance aluminium body - Easy entrance key nickel-plated brass plug - Stainless steel pins and drivers - Stainless steel springs - Self-lubricating steel off center 30° DIN cam - Brass shank - Silver nickel reversible flat keys with code number.

WORKING:

Turn the key or knob 360°.

PROVIDED WITH:

5 keys, registration card.

ON REQUEST:

Special keying systems KA-MK-GMK-CL.

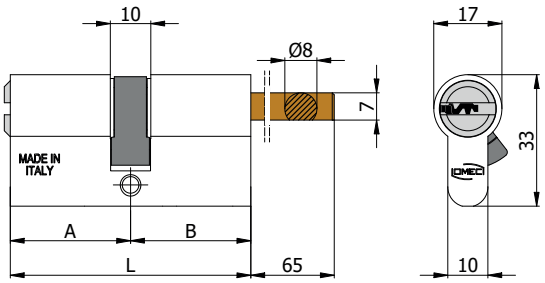

COD.	EX COD.	L	A	B					
226.30.30G.5	2126/504 L	60	30	30	6	2020/06	0,23	1	5
226.35.30G.5	2126/520 L	65	35	30	6	2020/06	0,23	1	5
226.40.30G.5	2126/524 L	70	40	30	6	2020/06	0,24	1	5
226.45.30G.5	2126/531 L	75	45	30	6	2020/06	0,25	1	5
226.50.30G.5	2126/535 L	80	50	30	6	2020/06	0,26	1	5
226.55.30G.5	2126/546 L	85	55	30	6	2020/06	0,27	1	5
226.60.30G.5	2126/540 L	90	60	30	6	2020/06	0,28	1	5
226.70.30G.5	2126/545 L	100	70	30	6	2020/06	0,30	1	5
226.**.**G.N.5	Black finish upon request								
226.**.**G.T.5	Brass finish upon request								

DOUBLE CYLINDER WITH SHANK WITH TEMPORARY KEY

CONSTRUCTIVE FEATURES:

High resistance aluminium body - Easy entrance key nickel-plated brass plug - Stainless steel pins and drivers - Stainless steel springs - Steel off center 30° DIN cam - Brass shank - Silver nickel reversible flat keys with code number - Brass temporary key with code number.

WORKING:

Turn the key or knob 360°.

PROVIDED WITH:

5 keys, 1 temporary key, registration card.

ON REQUEST:

Special keying systems KA-MK-GMK-CL.

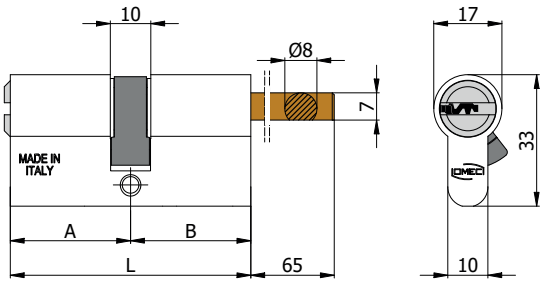

COD.	EX COD.	L	A	B			kg		
226.30.30G.5.TK	2126/504 L TK	60	30	30	6	2020/06	0,25	1	5
226.35.30G.5.TK	2126/520 L TK	65	35	30	6	2020/06	0,25	1	5
226.40.30G.5.TK	2126/524 L TK	70	40	30	6	2020/06	0,26	1	5
226.45.30G.5.TK	2126/531 L TK	75	45	30	6	2020/06	0,27	1	5
226.50.30G.5.TK	2126/535 L TK	80	50	30	6	2020/06	0,28	1	5
226.55.30G.5.TK	2126/546 L TK	85	55	30	6	2020/06	0,29	1	5
226.60.30G.5.TK	2126/540 L TK	90	60	30	6	2020/06	0,30	1	5
226.70.30G.5.TK	2126/545 L TK	100	70	30	6	2020/06	0,32	1	5
226.**.**G.N.5.TK			Black finish upon request						
226.**.**G.T.5.TK			Brass finish upon request						

1

The cylinder normally works with the temporary key (TK).

2

The temporary key is disarmed after that the owner key is inserted and turned.

3

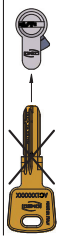

The temporary key can't open the cylinder anymore.

DOUBLE CYLINDER WITH SHORT SHANK

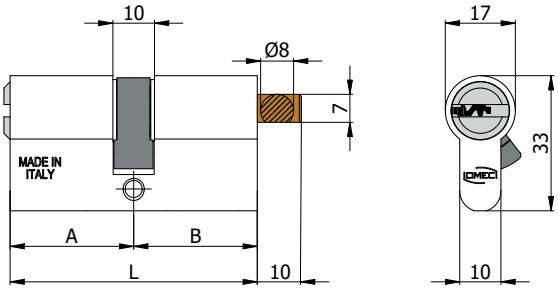

COD.	L	A	B					
227.30.30G	60	30	30	6	2020/06	0,17	1	10
227.30.35G	65	30	35	6	2020/06	0,17	1	5
227.35.30G	65	35	30	6	2020/06	0,17	1	5
227.30.40G	70	30	40	6	2020/06	0,18	1	5
227.35.35G	70	35	35	6	2020/06	0,18	1	5
227.40.30G	70	40	30	6	2020/06	0,18	1	5
227.30.45G	75	30	45	6	2020/06	0,19	1	5
227.35.40G	75	35	40	6	2020/06	0,19	1	5
227.40.35G	75	40	35	6	2020/06	0,19	1	5
227.45.30G	75	45	30	6	2020/06	0,19	1	5
227.30.50G	80	30	50	6	2020/06	0,20	1	5
227.35.45G	80	35	45	6	2020/06	0,20	1	5
227.40.40G	80	40	40	6	2020/06	0,20	1	5
227.45.35G	80	45	35	6	2020/06	0,20	1	5
227.50.30G	80	50	30	6	2020/06	0,20	1	5
227.35.50G	85	35	50	6	2020/06	0,21	1	5
227.40.45G	85	40	45	6	2020/06	0,21	1	5
227.45.40G	85	45	40	6	2020/06	0,21	1	5
227.50.35G	85	50	35	6	2020/06	0,21	1	5
227.55.30G	85	55	30	6	2020/06	0,21	1	5
227.30.60G	90	30	60	6	2020/06	0,22	1	5
227.40.50G	90	40	50	6	2020/06	0,22	1	5
227.45.45G	90	45	45	6	2020/06	0,22	1	5
227.50.40G	90	50	40	6	2020/06	0,22	1	5
227.60.30G	90	60	30	6	2020/06	0,22	1	5
227.60.35G	95	60	35	6	2020/06	0,23	1	5
227.30.70G	100	30	70	6	2020/06	0,24	1	5
227.40.60G	100	40	60	6	2020/06	0,24	1	5
227.50.50G	100	50	50	6	2020/06	0,24	1	5
227.60.40G	100	60	40	6	2020/06	0,24	1	5
227.70.30G	100	70	30	6	2020/06	0,24	1	5
227.30.80G	110	30	80	6	2020/06	0,26	1	5
227.40.70G	110	40	70	6	2020/06	0,26	1	5
227.50.60G	110	50	60	6	2020/06	0,26	1	5
227.60.50G	110	60	50	6	2020/06	0,26	1	5
227.80.30G	110	80	30	6	2020/06	0,26	1	5
227.40.80G	120	40	80	6	2020/06	0,28	1	5
227.60.60G	120	60	60	6	2020/06	0,28	1	5
227.**.**G.N	Black finish upon request							
227.**.**G.T	Brass finish upon request							

CONSTRUCTIVE FEATURES:

High resistance aluminium body - Easy entrance key nickel-plated brass plug - Stainless steel pins and drivers - Stainless steel springs - Steel off center 30° DIN cam - Brass shank - Silver nickel reversible flat keys with code number.

WORKING:

Turn the key or knob 360°.

PROVIDED WITH:

3 keys.

ON REQUEST:

Special keying systems KA-MK-GMK-CL.

DOUBLE CYLINDER WITH SHORT SHANK WITH TEMPORARY KEY

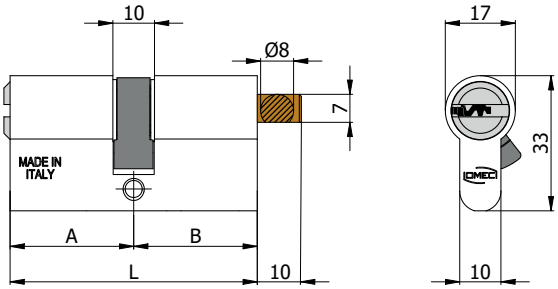

COD.	L	A	B					
227.30.30G.TK	60	30	30	6	2020/06	0,20	1	10
227.30.35G.TK	65	30	35	6	2020/06	0,20	1	5
227.35.30G.TK	65	35	30	6	2020/06	0,20	1	5
227.30.40G.TK	70	30	40	6	2020/06	0,21	1	5
227.35.35G.TK	70	35	35	6	2020/06	0,21	1	5
227.40.30G.TK	70	40	30	6	2020/06	0,21	1	5
227.30.45G.TK	75	30	45	6	2020/06	0,22	1	5
227.35.40G.TK	75	35	40	6	2020/06	0,22	1	5
227.40.35G.TK	75	40	35	6	2020/06	0,22	1	5
227.45.30G.TK	75	45	30	6	2020/06	0,22	1	5
227.30.50G.TK	80	30	50	6	2020/06	0,23	1	5
227.35.45G.TK	80	35	45	6	2020/06	0,23	1	5
227.40.40G.TK	80	40	40	6	2020/06	0,23	1	5
227.45.35G.TK	80	45	35	6	2020/06	0,23	1	5
227.50.30G.TK	80	50	30	6	2020/06	0,23	1	5
227.35.50G.TK	85	35	50	6	2020/06	0,24	1	5
227.40.45G.TK	85	40	45	6	2020/06	0,24	1	5
227.45.40G.TK	85	45	40	6	2020/06	0,24	1	5
227.50.35G.TK	85	50	35	6	2020/06	0,24	1	5
227.55.30G.TK	85	55	30	6	2020/06	0,24	1	5
227.30.60G.TK	90	30	60	6	2020/06	0,25	1	5
227.40.50G.TK	90	40	50	6	2020/06	0,25	1	5
227.45.45G.TK	90	45	45	6	2020/06	0,25	1	5
227.50.40G.TK	90	50	40	6	2020/06	0,25	1	5
227.60.30G.TK	90	60	30	6	2020/06	0,25	1	5
227.60.35G.TK	95	60	35	6	2020/06	0,26	1	5
227.30.70G.TK	100	30	70	6	2020/06	0,27	1	5
227.40.60G.TK	100	40	60	6	2020/06	0,27	1	5
227.50.50G.TK	100	50	50	6	2020/06	0,27	1	5
227.60.40G.TK	100	60	40	6	2020/06	0,27	1	5
227.70.30G.TK	100	70	30	6	2020/06	0,27	1	5
227.30.80G.TK	110	30	80	6	2020/06	0,29	1	5
227.40.70G.TK	110	40	70	6	2020/06	0,29	1	5
227.50.60G.TK	110	50	60	6	2020/06	0,29	1	5
227.60.50G.TK	110	60	50	6	2020/06	0,29	1	5
227.80.30G.TK	110	80	30	6	2020/06	0,29	1	5
227.40.80G.TK	120	40	80	6	2020/06	0,31	1	5
227.60.60G.TK	120	60	60	6	2020/06	0,31	1	5
227.**.**G.N.TK	Black finish upon request							
227.**.**G.T.TK	Brass finish upon request							

CONSTRUCTIVE FEATURES:

High resistance aluminium body -Easy entrance key nickel-plated brass plug - Stainless steel pins and drivers - Stainless steel springs - Steel off center 30° DIN cam - Brass shank - Silver nickel reversible flat keys with code number - Brass temporary key with code number.

WORKING:

Turn the key or knob 360°.

PROVIDED WITH:

3 keys, 1 temporary key, registration card.

ON REQUEST:

Special keying systems KA-MK-GMK-CL.

1

The cylinder normally works with the temporary key (TK).

2

The temporary key is disarmed after that the owner key is inserted and turned.

3

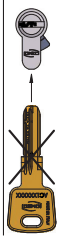

The temporary key can't open the cylinder anymore.

DOUBLE CYLINDER WITH SHORT SHANK

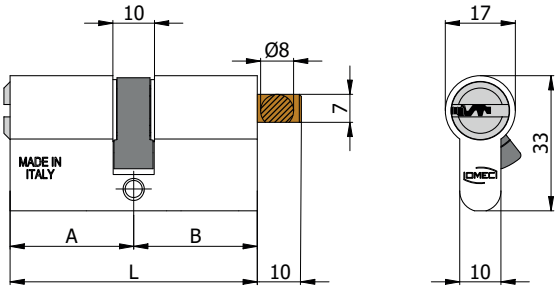

COD.	L	A	B					
227.30.30G.5	60	30	30	6	2020/06	0,22	1	10
227.30.35G.5	65	30	35	6	2020/06	0,22	1	5
227.35.30G.5	65	35	30	6	2020/06	0,22	1	5
227.30.40G.5	70	30	40	6	2020/06	0,23	1	5
227.35.35G.5	70	35	35	6	2020/06	0,23	1	5
227.40.30G.5	70	40	30	6	2020/06	0,23	1	5
227.30.45G.5	75	30	45	6	2020/06	0,24	1	5
227.35.40G.5	75	35	40	6	2020/06	0,24	1	5
227.40.35G.5	75	40	35	6	2020/06	0,24	1	5
227.45.30G.5	75	45	30	6	2020/06	0,24	1	5
227.30.50G.5	80	30	50	6	2020/06	0,25	1	5
227.35.45G.5	80	35	45	6	2020/06	0,25	1	5
227.40.40G.5	80	40	40	6	2020/06	0,25	1	5
227.45.35G.5	80	45	35	6	2020/06	0,25	1	5
227.50.30G.5	80	50	30	6	2020/06	0,25	1	5
227.35.50G.5	85	35	50	6	2020/06	0,26	1	5
227.40.45G.5	85	40	45	6	2020/06	0,26	1	5
227.45.40G.5	85	45	40	6	2020/06	0,26	1	5
227.50.35G.5	85	50	35	6	2020/06	0,26	1	5
227.55.30G.5	85	55	30	6	2020/06	0,26	1	5
227.30.60G.5	90	30	60	6	2020/06	0,27	1	5
227.40.50G.5	90	40	50	6	2020/06	0,27	1	5
227.45.45G.5	90	45	45	6	2020/06	0,27	1	5
227.50.40G.5	90	50	40	6	2020/06	0,27	1	5
227.60.30G.5	90	60	30	6	2020/06	0,27	1	5
227.60.35G.5	95	60	35	6	2020/06	0,28	1	5
227.30.70G.5	100	30	70	6	2020/06	0,29	1	5
227.40.60G.5	100	40	60	6	2020/06	0,29	1	5
227.50.50G.5	100	50	50	6	2020/06	0,29	1	5
227.60.40G.5	100	60	40	6	2020/06	0,29	1	5
227.70.30G.5	100	70	30	6	2020/06	0,29	1	5
227.30.80G.5	110	30	80	6	2020/06	0,31	1	5
227.40.70G.5	110	40	70	6	2020/06	0,31	1	5
227.50.60G.5	110	50	60	6	2020/06	0,31	1	5
227.60.50G.5	110	60	50	6	2020/06	0,31	1	5
227.80.30G.5	110	80	30	6	2020/06	0,31	1	5
227.40.80G.5	120	40	80	6	2020/06	0,33	1	5
227.60.60G.5	120	60	60	6	2020/06	0,33	1	5
227.**.**G.N.5	Black finish upon request							
227.**.**G.T.5	Brass finish upon request							

CONSTRUCTIVE FEATURES:

High resistance aluminium body - Easy entrance key nickel-plated brass plug - Stainless steel pins and drivers - Stainless steel springs - Steel off center 30° DIN cam - Brass shank - Silver nickel reversible flat keys with code number.

WORKING:

Turn the key or knob 360°.

PROVIDED WITH:

5 keys, registration card.

ON REQUEST:

Special keying systems KA-MK-GMK-CL.

DOUBLE CYLINDER WITH SHORT SHANK WITH TEMPORARY KEY

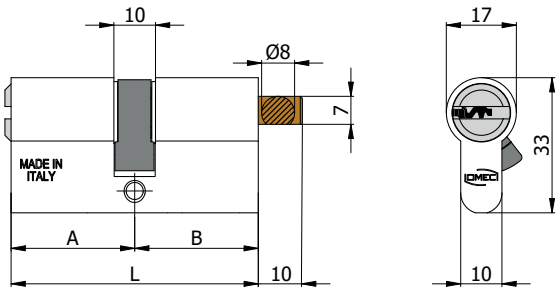

COD.	L	A	B			kg		
227.30.30G.5.TK	60	30	30	6	2020/06	0,24	1	5
227.30.35G.5.TK	65	30	35	6	2020/06	0,24	1	5
227.35.30G.5.TK	65	35	30	6	2020/06	0,24	1	5
227.30.40G.5.TK	70	30	40	6	2020/06	0,25	1	5
227.35.35G.5.TK	70	35	35	6	2020/06	0,25	1	5
227.40.30G.5.TK	70	40	30	6	2020/06	0,25	1	5
227.30.45G.5.TK	75	30	45	6	2020/06	0,26	1	5
227.35.40G.5.TK	75	35	40	6	2020/06	0,26	1	5
227.40.35G.5.TK	75	40	35	6	2020/06	0,26	1	5
227.45.30G.5.TK	75	45	30	6	2020/06	0,26	1	5
227.30.50G.5.TK	80	30	50	6	2020/06	0,27	1	5
227.35.45G.5.TK	80	35	45	6	2020/06	0,27	1	5
227.40.40G.5.TK	80	40	40	6	2020/06	0,27	1	5
227.45.35G.5.TK	80	45	35	6	2020/06	0,27	1	5
227.50.30G.5.TK	80	50	30	6	2020/06	0,27	1	5
227.35.50G.5.TK	85	35	50	6	2020/06	0,28	1	5
227.40.45G.5.TK	85	40	45	6	2020/06	0,28	1	5
227.45.40G.5.TK	85	45	40	6	2020/06	0,28	1	5
227.50.35G.5.TK	85	50	35	6	2020/06	0,28	1	5
227.55.30G.5.TK	85	55	30	6	2020/06	0,28	1	5
227.30.60G.5.TK	90	30	60	6	2020/06	0,29	1	5
227.40.50G.5.TK	90	40	50	6	2020/06	0,29	1	5
227.45.45G.5.TK	90	45	45	6	2020/06	0,29	1	5
227.50.40G.5.TK	90	50	40	6	2020/06	0,29	1	5
227.60.30G.5.TK	90	60	30	6	2020/06	0,29	1	5
227.60.35G.5.TK	95	60	35	6	2020/06	0,30	1	5
227.30.70G.5.TK	100	30	70	6	2020/06	0,31	1	5
227.40.60G.5.TK	100	40	60	6	2020/06	0,31	1	5
227.50.50G.5.TK	100	50	50	6	2020/06	0,31	1	5
227.60.40G.5.TK	100	60	40	6	2020/06	0,31	1	5
227.70.30G.5.TK	100	70	30	6	2020/06	0,31	1	5
227.30.80G.5.TK	110	30	80	6	2020/06	0,33	1	5
227.40.70G.5.TK	110	40	70	6	2020/06	0,33	1	5
227.50.60G.5.TK	110	50	60	6	2020/06	0,33	1	5
227.60.50G.5.TK	110	60	50	6	2020/06	0,33	1	5
227.80.30G.5.TK	110	80	30	6	2020/06	0,33	1	5
227.40.80G.5.TK	120	40	80	6	2020/06	0,35	1	5
227.60.60G.5.TK	120	60	60	6	2020/06	0,35	1	5
227.**.**G.N.5.TK	Black finish upon request							
227.**.**G.T.5.TK	Brass finish upon requestV							

CONSTRUCTIVE FEATURES:

High resistance aluminium body -Easy entrance key nickel-plated brass plug - Stainless steel pins and drivers - Stainless steel springs - Steel off center 30° DIN cam - Brass shank - Silver nickel reversible flat keys with code number - Brass temporary key with code number.

WORKING:

Turn the key or knob 360°.

PROVIDED WITH:

5 keys, 1 temporary key, registration card.

ON REQUEST:

Special keying systems KA-MK-GMK-CL.

1

The cylinder normally works with the temporary key (TK).

2

The temporary key is disarmed after that the owner key is inserted and turned.

3

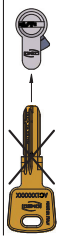

The temporary key can't open the cylinder anymore.